WEATHER AND TEMPERATURE
Unsettled and colder tonight. Saturday fair and colder.
Maximum temperature today, 52 at noon; minimum, 30 at 4 a. m.

The Lima News

AND TIMES-DEMOCRAT

HOME EDITION

FOUNDED 1884—40TH YEAR | LIMA, OHIO, FRIDAY, NOVEMBER 28, 1924 | PRICE THREE CENTS

ONE KILLED IN CROSSING ACCIDENT

FIVE GAS COMPANIES ARE MERGED

Utilities Commission Grants Request of Insull Syndicate

NEW OFFICERS ARE NAMED

Service to Consumers Will Not Be Affected

Merger of the five gas companies serving Lima, Wapakoneta, St. Marys and Celina will become effective as soon as final details can be worked out. Permission of the Ohio Utilities Commission for the merger, reissuance of stock and bonds and other details was received by the management Thursday. Hearing on the application was held a week ago.

The new company will be known as the West Ohio Gas Co., and will dovetail with the various utilities companies owned and controlled by Samuel Insull, Chicago. Insull obtained contrc of the various properties in this vicinity more than a year ago and the merger is aimed at more efficient service.

The officers of the new company are Samuel Insull, Sr., chairman of the board; Emmett R. Curtin, Sr., president, Samuel Insull Jr., vice president; Emmett R. Curtin, Jr., assistant to the president George F. Mitchell, treasurer William D. Boone, secretary, Frank L. Pringle, assistant secretary and assistant treasurer, William A. Sauer, comptroller.

All of the officers besides the president, assistant to the president and assistant secretary and assistant treasurer are Chicago men, members of the Insull syndicate which owns and controls vast utility properties in the middle west particularly in Illinois and Indiana.

The companies affected are: the Lima Natural Gas Co., the Lima Gas Light Co., the Wapakoneta Natural Gas Co., the St. Marys Gas Co., and the Celina Gas Co.

Valuation of the property following the filing of the application for merger was made by engineers of the utilities commission. Their report was filed with the state body several days ago and the action of the commission in granting the application leaves only details of organization to be worked out by the company.

All of the stock of the various companies will be wiped out and an issue of stocks and bonds for approximately $3,500,000 will be made to finance the new company. The concern will issue $1,000,000 of 6 per cent 30 year gold bonds; 50,000 shares of 7 per cent preferred stock and 73,000 shares of no par value common stock.

The preferred stock will have a par value of $100 and may not be sold for less than 88 and the common stock may not be sold for less than 21.90 under the order of the utilities commission.

Officers of the company point out that the merger will eliminate a great deal of duplication since the various companies are owned by the same stockholders and will make for more efficient service.

Service will not be affected. They say all cities receiving their supplies in the same manner as heretofore.

Representatives of the Insull syndicate are in Lima at present working out the final details of the merger.

FACES UPRISING

Church Dignitary Warns Against Revolution in France

PARIS—(By Associated Press)—France is threatened with a communist revolution, according to a declaration by Cardinal Dubois to be published tomorrow in the Semaine Religieuse, an official Catholic organ.

Appealing to all French Catholics to "fight against the danger which menaces us so imminently" the cardinal writes, "the hour is grave. We must react today; tomorrow perhaps will be too late. God protect France!"

The cardinal's manifesto, which is circulated thruout France by the Agence Havas, deals with the red demonstration at the ceremony attending the transference to the Pantheon of the ashes of Jean Jaures, the martyred Socialist leader.

It continues "is victorious France, six years after the war, to be a victim of revolution? One may well fear it if immediately all good citizens do not resist for the honor and safety of the country."

HEARING ENDS

Judge Fred C. Becker has taken under advisement the action commenced by Mrs. Agnes Grone, Marion-tp against Fred Grone, for share in property, alleged to be due her as the wife of the late Joe Grone, Marion-tp farmer.

FURTHER ARRESTS AT CAIRO

PLANS BIG BLIMP

Dr. Karl Arnstein, chief engineer of the Zeppelin works at Friedrichshafen, Germany, has started work in Akron, O., on plans for the world's largest dirigible—even bigger than the Los Angeles.

SON IS CALLED FOR QUESTIONS

Authorities Continue Probe in Furnace Mystery

COLUMBUS — Clarence Sheatsley, 10-year-old son of the victim of the Bexley furnace mystery, was questioned again this afternoon, as to his movements on the day of the tragedy, by County Prosecutor John R. King and his aides. The Rev. C. V. Sheatsley, husband of Addie Sheatsley, who found her practically cremeated body in the furnace of the parsonage of Christ Evangelical church, 12 days ago, was to be questioned after Clarence, the prosecutor said.

All members of the family made statements to authorities the day following the find of the body.

In his previous statement to officials Clarence said he peeped into the furnace shortly after 3 o'clock, two hours before the body was found and noticed a dark form. Although he told authorities, he knew his mother was absent from the parsonage, he could not believe her body was in the furnace, and told no one of his suspicion, going upstairs where he laid down on a bed for awhile. Later he went to Capital University football field and passed the ball for a while, he said.

Clarence, according to officials, who checked over the statements of members of the family, was the last member of the household to see the victim alive. The Rev. Mr. Sheatsley, according to Clarence's statement to officials, left 10 or 15 minutes after he arrived at the parsonage from a class at Capital University about 1.30. The three other children, Milton, 20; Elizabeth, 14 and Alice 11, had left the home about 12:30, going to school, statements of members of the family disclose.

* * *

ALIENIST CALLED

COLUMBUS, O. — (By United Press) — An alienist was introduced into the furnace mystery for the first time today when Dr. R. C. Harbell was asked to be present in the prosecutor's office and listen to the Sheatsley boy's review of his story.

The prosecutor and detectives read over typewritten copies of Clarence's previous testimony to familiarize themselves with his story before re-examining him.

COLUMBUS, O. — (By United Press)—Joseph Bernstein, reporter for the Cleveland News, and Prosecutor King engaged in a fist fight at the latter's office before King started for the Sheatsley home to get Charles Sheatsley, son of the furnace victim, for questioning.

After striking the writer twice on the jaw, King ejected him from the office. In explaining the incident, the prosecutor said

"Bernstein asked several questions of an impudent nature, hinting that the investigation is tinged with politics."

King threatened to have Bernstein arrested if he returned to the office.

Bernstein, whose parents live in Lima, was formerly employed by The Lima News

MILITIA MUTINY AND ATTACK HOSPITAL

Students Strike in Protest Against British Measures

STERN STEPS EXPECTED

Trouble Not Attributed to Egyptian Situation

CAIRO—(By Associated Press)—Two platoons of the Eleventh Sudanese at Khartoum today mutineed and attacked the military hospital, killing one British subjects and two Syrian doctors. British troops fired on the mutineers who suffered severe casualties.

* * *

MORE ARRESTS

LONDON — (By Associated Press)—Further arrests are reported to have been made in Cairo, according to the Morning Post's correspondent, who however, has been unable to obtain confirmation. He adds that many more arrests are to be expected in the near future.

The Daily Mail's Cairo man believes Ziwar Pasha was happily relieved by yesterday's arrests as the prisoners, according to the correspondent were the premier's political enemies and if they had been left at liberty might have endangered his life as well as the lives of British officials.

There seems to be some anxiety in Cairo with reference to the attitude of the students in the higher schools who still refuse to resume their studies. The students of Al Azhar issued a statement to the newspapers declaring their determination to strike for ten days in protest against the British measures. They called upon the Moslems of all classes to attend the mosques of Al Azhar today for a meeting after prayers to decide what course to take.

In view of the occurrences which have followed some similar gatherings in the past it is assumed that the British authorities in Egypt will take strong measures to prevent trouble.

* * *

DEMANDED ORDERS

LONDON — (By Associated Press) — The Egyptian embassy in London said today that it regarded the outbreak among Egyptian troops at Khartoum as not due to any influence outside the battalion involved and not connected officially with the trouble in Cairo

One of the British demands upon the Egyptian government after the assassination of Sir Lee Stack, the sirdar of the Egyptian army, was the evacuation of the Sudan by all the Egyptian military forces there. A Cairo despatch last night said that when the acting sirdar gave the necessary orders for the evacuation the Egyptian officers and troops declined to obey and offered resistance, declaring they would not leave unless they received orders from the Egyptian government.

SUPPLIES LIMITED

British troops thereupon surrounded the Egyptians and the government at Khartoum, capital of the Sudan, telegraphed Cairo asking that such orders be issued. The message intimated that the Egyptian troops were ready to resist further, but pointed out that they had only 20 rounds of ammunition per man whereas the British had "unlimited supplies."

After a meeting of the Egyptian ministry, the war minister ordered the withdrawal to prevent "useless bloodshed."

Further details of the mutiny are not yet available. It is known however that a certain restlessness existed in the eleventh battalion last August.

The big meeting of the students of Al Azhar University, called for today, passed off without incident

British cavalry and infantry again paraded Cairo this morning and aerial reconnaisances were carried out over the principal towns. All were reported quiet.

CABLE TO READ PAPER TO HISTORICAL SOCIETY

At the meeting of the Allen-co Historical society Friday night at Memorial Hall the life of B. C. Faurot one of the pioneers of this county, will be read by Congressman John L. Cable.

The biography, which was written by the late D. J. Cable, shortly before his death, tells of incidents in Faurot's life dealing with the growth and development of Lima.

MARRIAGE LICENSE

WAPAKONETA —(Special)—Marriage license was issued Tuesday morning in probate court to Robert England, 22, truck driver, and Agnes Leona Hertenstein, 21, housekeeper, both of St. Marys.

D. T. & I. PROGRAM OUTLINED

Hardings Are United Says Conan Doyle

LONDON—(By United Press)—The late President Warren G. Harding and his wife, Florence Kling Harding, undoubtedly are united in the spirit world, Sir Arthur Conan Doyle, distinguished British author and spiritualist, creator of "Sherlock Holmes," declared today in an exclusive interview with the United Press.

"I think there is no doubt that the late president called out to his wife while she still was on earth and actually summoned her to him and that she went," Sir Arthur said.

He added that several American presidents have been susceptible to psychic influences "and it is conceivable that they are watching earthly affairs."

Sir Arthur cited the case of Abraham Lincoln.

"There is no doubt about it in Lincoln's case," the author-spiritualist said. "That is an historical fact.

"It should be recognized that psychic messages, relayed to Lincoln, were largely instrumental in winning the civil war."

Conan Doyle is convinced that not only is there survival after "death" but that "vigorous, vital personalities like Lord Northcliffe, may be able to achieve and in some cases actually have achieved communication with the earth."

(Copyright 1924)

HARDING ESTATE IS DIVIDED

Grandchildren to Receive Bulk Friends Remembered

MARION, Ohio — Jeanne and George De Wolfe, grand children of the late Mrs. Warren G. Harding are left the bulk of her estate, of which no estimate was available, under her will filed for probate here today. The will makes special bequests to friends and relatives aggregating $56,000 and leaves the residue of the estate to the grand children, who live here

TOTALS $500,000

Altho no estimate could be obtained it was generally believed that Mrs Harding's estate would total more than $500,000. The grand children are not to come into their inheritance until they are 28 years of age, the will establishing a trust fund. Jeanne is 15 years of age and George is 12 years old

Old friends of the Harding family in Marion, relatives here and friends and retainers of the Harding regime in the White House, were substantially remembered by Mrs Harding. Her estate, which consisted principally of that which reverted to her at Mr Harding's death, under his will, consists mostly of Marion property, and securities Mrs Harding under her will, elected to accept the appraisal of her husband's estate, which was set at around $500,000

The Harding home in Mt Vernon-av and its contents, from which the front porch campaign was conducted, was bequeathed by the late president's widow to the Harding Memorial Association. The home itself is to be converted into a library and "forever preserved to the public for the benefit of posterity."

FRIEND REMEMBERED

Mrs. Harding's will was drawn up Oct 14, 1924.

Harry J Merchant, Marion banker, was named trustee for the De Wolfe children who will eventually own the Marion Star office building, the Magruder block and other real estate here

Mrs. George B. Christian Jr.,

(Continued on Page Two)

START OF WORK PLANNED FOR MARCH

Property at Columbus Grove Has Been Obtained

DELAYS NOT AT AN END

Hope Expressed That Lima Job Can Also Be Begun

Henry Ford's improvement program for the D T & I. railroad, especially as it concerns the elimination of a double S curve at Columbus Grove, is all ready to be started as soon as weather clears in the spring, perhaps in March.

This announcement has been made from official sources following the filing of the journal entries in Ottawa probate court confirming the verdicts rendered by juries in land condemnation suits started by the railroad against property owners.

The farmers, thru whose land the new line will pass, have accepted the verdicts as satisfactory and will not contest the cases in a higher court, Judge H. M. Summers announced. He sat in the hearings regarding the value of the land involved.

MAY APPEAL

While the time for appeal has not yet expired as far as the railroad is concerned it is understood that possibility of appeal is very slight. In several of the cases the property owners obtained three times as much as had been offered by the railroad and while there is a chance that these few cases may be appealed it is believed that nothing further will be done to delay the proposed improvement.

It has originally been planned to start work on the improvement last fall but the organized fight put up by the farmers threw the cases into court and made it impossible for a clear title to be obtained in time to take advantage of the clear fall weather

With the court suits out of the way it will be possible for work to be started on the electrified double track as soon as weather becomes favorable. The new route passes around the village of Columbus Grove and will entail the erection of a new station and freight depot, it is said.

PLANS HERE

Developments at Columbus Grove are being closely watched as they are expected to be followed by activity north of Lima where the Ford railway plans to lay a double track and establish yards and shops necessary to equip a division point

Condemnation suits started to obtain possession of property owned by the National Quarries Co., in order that these yards can be built are now pending in both county and federal court and as soon as jurisdiction has been determined hearings will commence

While the final verdict may be delayed thru appeals to higher courts every effort will be made by the railroad to obtain possession of the property in order that contractors can start work at the same time they begin at Columbus Grove.

SPEED SEEN

Should this be done it will be possible to have the two improvements jointed together early in summer and with the laying of the double track south from the end of the present River Rouge line open the line to Lima by late fall

It is possible, reliable informants say, that Ford will start work on other portions of his property here and leave that

(Continued on Page Two)

SHE'S MRS. CHAPLIN NOW

This is the latest and best picture of Mrs. Charlie Chaplin. Moviegoers perhaps know her better as Lita Grey. She's Charlie's leading woman, you know. The comedian married her at 5 in the morning in the little town of Empalme, near Guaymas, on the Gulf of California, in Mexico

CRAZED WOMAN KILLS EMPLOYER

Religious Mania Prompts Ax Attack on Family

ELIZABETH, N. J. — (By United Press) — Mary Kumiziak, for ten years a stolid Polish maid servant and then, in the twinkling of an eye, a fiendish murderess who wielded an axe with deadly effect will be arraigned here today

Crazed with a murderous religious mania, the Polish woman stole from her bedchamber early yesterday and hacked her employer George H. Davey to death, as he lay asleep in his home in Plainfield

Davey's 14-year old daughter was slashed next, as she came to her father's aid, but escaped with a deep gash in her face.

Mrs. Davey, ill, in another bedchamber, also was hacked and was in a serious condition in a hospital today.

"The Lord told me to kill them all," Mary Kumiak said when she finally was overpowered by police, "and I m glad I got at least one of them."

Davey's head was nearly severed from his body. He was 47 years old and a manufacturing plant employe

The crazed servant was tied in a straight jacket and brought to jail here last night

CRASH KILLS TWO

OKLAHOMA CITY, Okla — Two brothers are dead here today as a result of their airplane failing to emerge from a tail spin while they were stunt flying 2,000 feet over the state capitol building here late yesterday and crashed to the pavement in front of the building. The dead M. J. "Dick" Morrow and H. P. "Pat" Morrow, 28, both of Oklahoma City.

ARE YOU SOLVING CROSSWORD PUZZLES?

Are you working crossword puzzles?

Thousands of Lima News readers are finding this fad one of the most enjoyable as well as beneficial from an educational standpoint

The Lima News prints a new crossword puzzle every day. The answer to the one on the preceding day also is printed. Start solving them, if you have not, and see how much your vocabulary is increased.

Educational authorities in many cities are praising the puzzle fad, which has swept the country like wildfire, as one of the greatest aids to school children in the matter of building and expanding vocabularies

Get in the swim. You can start today, there being a dandy puzzle in this edition.

EIGHT ARE KILLED

Railroad Crashes Take Heavy Thanksgiving Toll

CHICAGO — Two railroad crossing accidents on the fringes of Chicago last night brought death to eight fatal injuries to two and serious hurts to another

Five members of an automobile party of young people were killed at Aurora 30 miles southwest of here when a Chicago, Burlington and Quincy mail train wrecked their motor car

Three women were killed at Lombard, Ill., 20 miles west of Chicago by a Chicago and Northwestern passenger train which struck a family automobile party. Major W. A. Brewer, a civil engineer, employed by the railroad received a fractured skull and may die.

TWO OTHERS INJURED BY B. & O. TRAIN

Lima Man Drives Auto in front of Locomotive

MOTOR CAR DEMOLISHED

Other Mishaps Reported to Police Over Holiday

One man was killed instantly and two others miraculously escaped serious injury when a B. & O. freight train struck an automobile at the E. Market-st crossing at 7 p. m. Thursday. Several other persons luckily escaped injuries in a series of automobile smashups which were reported to police Thursday afternoon and evening.

Howard Eberley, 19, of 1014 W. North-st, owner and driver of the death car, was killed, and his brother, Charles Eberley, 17, same address, and a friend, Wayne Plikerd, 23, of 1546 W. Wayne-st, were only slightly cut and bruised when the driver ignored signals of two crossing watchmen and drove his automobile directly in front of a slow-moving but heavily-laden freight train.

Blinding lights from a number of waiting automobiles on each side of the right-of-way are thought to have prevented Eberley's seeing the headlights of the locomotive of the train, which struck him after one train had already passed. Thinking the way was clear he drove around several waiting cars and around the caboose of the first train into the danger zone in front of a northbound coal freight.

AUTO WRECKED

The small sedan automobile was pushed a distance of nearly 500 feet by the locomotive eye-witnesses say. The automobile was twisted into a shapeless mass about Eberley's body, which was mangled and torn.

Both tonneau doors of the automobile were jarred open by the force of the impact, and the younger Eberley and Plikerd, who were riding in the rear, were thrown, one out of each door, to beside the tracks, drivers of several automobiles who were waiting to cross, said.

Several minutes prior to the enactment of the tragedy, Eberle parked his automobile behind several others and waited for the first train to pass. As soon as the end was in sight, he drove around them and onto the crossing directly behind the caboose.

James Porter, of 407 E. High-st, B. & O. watchman, and Elmer Hickman, of 1082 N. Main-st, watchman for the Lima City Street Railway Co., were both on duty, and both had their "Stop" signals in plain sight. When Eberley started to drive onto the tracks they called to him to stop, but it is thought he was unable to hear them owing to the noises of running automobile motors and puffing locomotives.

The train, which was moving slowly, was brought to a halt when it had nearly reached High-st. Tho it was moving slowly it was heavily laden with coal, which made it difficult to stop even within such a short distance

AMBULANCE CALLED

Members of the train crew called the Williams and Davis ambulance, after which they raised the cow-catcher of the locomotive and removed the twisted mass of metal which was the automobile from beneath the engine where it was tightly wedged

The body, a shapeless mass, was separated from the auto with difficulty, and was taken to the Williams and Davis undertaking rooms, where it is being held pending the receipt of word from the dead man's father, Henry Eberle of Hyattsville, Md., who was notified

Eberle was employed as a meter inspector for the Lima Natural Gas Co. and for some time prior to the accident had been working in St. Marys. Charles Eberle is a student at Central High school. Both young men came to this city several years ago from Ft. Wayne and were making their home with their grandmother, Mrs. and Mrs. J. A. Swihart, of 1014 W. North-st

One more tragedy and two minor automobile smashups were reported to police Thursday afternoon and evening all prior to the time of the E. Market-st calamity

A smashup in which three automobiles figured occurred about 4 p. m. near South High school when Forrest Furest, of 645 S. Scott-st, was struck by an automobile driven by Wilbur Schafer R. F. D. 6, which was pulling away from a curb on S. Pine-st.

Furest's car was knocked into a third automobile, owned by Howard Robinson, of 702 S. Mcdonel-st, which was parked along

(Continued on Page Two)

FOREST OF CHRISTMAS TREES PLANNED HERE

Lima's downtown district probably will be a forest of beautifully decorated Christmas trees when the happy Yuletide season arrives.

This announcement was made Friday by J. E. Morton of the Retail bureau, which has taken up the proposition thru Henry Kamerer, president, and Sylvan Holstine, chairman of the publicity committee.

Conferences were being held Friday by officers of the retail organization and various interested persons with a view of working out plans for the decoration.

It is planned to place evergreen trees in the sockets in the curb in the downtown section which were installed for the use of flags for uniform decoration. These would be decorated with tinsel and would make a wonderful appearance under the boulevard lighting system.

The only question is whether enough trees can be received here for the decoration as planned. Several hundred would be required. The management of one of the city's big wholesale houses was questioned Friday and said it was confident enough trees could be provided by the time the merchants would want them.

The trees probably would be in place about December 10, and would remain until after Christmas

The decoration, if finally worked out as planned, will give the city the most impressive Christmas appearance ever witnessed in any city in Ohio and with very little trouble or expense to any individual.

The Lima News a few days ago printed a small box on its first page calling attention to the fact that a reader had made such a suggestion. It was presented to the public for what it was worth without any argument for or against. The Retail bureau, which is made up of merchants of the city, immediately began investigation with the result that Kamerer and Holstine, with the assistance of a number of other officers of the organization, probably will have definite plans worked out within the next few days.

NEWSPAPER ARCHIVE®

NEW CHURCH IS DEDICATED

Impressive Ceremonies Mark Celebration Thursday

EIGHTY PRIESTS ASSIST

Bishops Schwertner, Strich Conduct Services

With impressive ceremonies St John's $350,000 Catholic church was dedicated Thursday morning by Rt. Rev. August J. Schwertner, Bishop of Wichita, Kansas, and Rt. Rev. S. A. Stritch, Bishop of Toledo, of which diocese St. John's parish is a member.

Eighty priests from Lima parishes and churches in adjoining towns assisted in the profound blessing and dedication of the imposing structure in the south section of the city. Bishop Schwertner, formerly pastor of St. John's church, said the pontifical high mass with Rev. Frederick Rupert as first assistant.

The outside of the new brick church was first blessed and then the inside was blessed by Bishop Schwertner, followed by the pontifical high mass.

PARISH PRAISED

Due to a sudden illness which prevented his presence at the altar consecration Wednesday morning, Bishop Stritch, who was to have given the dedication sermon, spoke only a few words of praise to the congregation for the untiring efforts in the erection of the new church. He also praised the choir and urged the continuance of a mixed choir of male voices of men and boys.

The church was taxed to its capacity by members of the congregation and worshippers from other congregations in the city, many of them being compelled to stand during the lengthy services in the new church which was started over two years ago.

St. John's church is a copy of the Renissance Roman-esque style of architecture with the cruciform style predominant. It is built of red brick, beautified by large white pillars and is a structure of beauty in the south section of the city. Construction of the church was first started 12 years ago but was discontinued after the basement had been built until about 30 months ago when work was started under supervision of Andrew DeCurtin, architect, and completed.

SEWER LINE NOT CONNECTED

Inefficient Workmanship Cause of School Trouble

Inefficient workmanship on sewers installed in Lima years ago was shown here Friday when workmen dug up the connecting sewer at Garfield school, North and Pine-st, and discovered the sewer refuse seeping over a city water line.

The sewer from the school had not been connected with the main sewer on the street as the water line obstructed the course of the sewed from the school. Had a connection been made the tile would have been placed over or under the water line.

Instead of making a connection, the workmen dug a hole under the water pipe and let the sewage from the school seep into the hole and then filter into the main sewer.

When the school sewer clogged up workmen dug it up and found that tree roots had clogged the system and that basin under the water pipe had been filled with refuse. Workmen on direction of city engineers placed the sewer over the city water line.

PETITIONS TO ISSUE BONDS ARE GRANTED

COLUMBUS — Petitions of the Lorain Street Railway Co. and its parent concern, the Lakeshore Electric Co., were granted by the utilities commission today in the matter of issuance of bonds to cover indebtedness Lorain Street Ry. Co. was authorized to issue $360,000 of six percent collateral bonds payable January 1933 to the parent company in payment of short term notes held by banks in that amount. The Lakeshore Co. was authorized to issue $800,000 worth of gold trust bonds to cover notes of its own and the Lorain Street Railway.

JUNK DEALERS ORDERED TO CLEAN UP ALLEY

Orders to Jackman and Son, junk dealers, to keep the alley near their business free from junk were issued by City Manager C. A. Bingham and Police Chief T. A. Lanker, who claim that Jackson had junk scattered over the alley contrary to a city ordinance.

Lanker stated that a charge of blockading an alley with junk is pending against Jackman in criminal court and upon the decision handed down will depend the future action of police against junk dealers and others who use alleys for storage of property.

DIVORCE ACTION

WAPAKONETA—(Special) — Divorce suit of Pauline Blank against Carl Blank is scheduled for hearing Saturday morning in common pleas court. Mrs. Blank charges gross neglect of duty and extreme cruelty. She seeks divorce, custody of one minor child and alimony.

CHRISTMAS SPIRIT

DELPHOS — Members of the local chamber of commerce stated Friday that Christmas spirit and the season would be displayed by the placement of Christmas trees in the grooves formerly used for flags, in front of all the business houses.

Mainly About People

Mr. and Mrs. J. W. Mitten have taken up their residence at the Hotel Norval.

• • •

R. E. Chamberlain, Dayton, division engineer on the B. & O. railroad is spending a few days in Lima looking after affairs at the local shops.

• • •

B. L. Carman, district manager of the Oil Well Supply Co. was a business visitor at the local office Friday.

• • •

Martin Murphy, general boiler inspector on the B. & O. railroad and William Morrow, power plant inspector of Cincinnati, are spending the week in Lima while inspecting the B. & O. shops.

• • •

Harold E. Thomas, . S. Elizabeth-st has been initiated into Pi Delta Epsilon, national honorary journalistic fraternity, at Ohio Wesleyan university. Thomas is editor of LeBijou, Ohio Wesleyan year book.

• • •

Lawrence Long, 114 W. Wayne-st, was appointed administrator of the estate of the late Guy P. Kerr, in probate court Friday. Value of the property is $750 Mrs. E. Kerr and Lonora Kerr, are the heirs at law.

• • •

Partition of 105 acres of fertile Jackson-tp land is demanded in a suit filed in common pleas court Friday by Howard O. Wollet, against E. A. Wollet and others. The action is taken for the purpose of dividing the land among heirs.

• • •

Edward Watson , 831 W. Spring-st, received word Friday morning that his brother, Charles Watson, was in a hospital in Dayton with a fractured skull.

• • •

Mrs. John Shank, 1017 W. Burk-st, has been moved from St. Rita's to her home, where she is recovering from an operation, which she recently underwent at the hospital.

• • •

The meeting of the Industrial committee at the Y. W. C. A. has been postponed until Tuesday of next week.

• • •

Mrs. J. B. Meriam of Cleveland is spending several days with her sister, Miss Ruth Seymour, general secretary of the Y. W. C. A.

• • •

Wholesale merchants, their salesmen and their retail grocer customers will hold a joint meeting at 6:30 p. m. Friday at the Barr hotel to hear Trent D. Sickles, Columbus merchandising expert, talk on "The Chain Store versus the Independent Merchant." Dinner will be served preceding Sickles' talk. More than 100 are expected to attend.

• • •

Lima chapter of the Delphian society will hold a dinner meeting at the Barr hotel Monday at 6 p. m., it has been announced. Mrs. M. M. B. Davies, state organizer, will be present to give a talk. Mrs. Florence Dorsey, president of the local chapter, will preside.

RAIL PLANS ARE OUTLINED

(Continued from Page One)

portion in despute until the last. This would not delay the project as a whole to any great extent.

Developments in the other big railroad project in which Lima will be involved, that working toward the unification of the Erie and the Nickle Plate railroads into one system, are progressing nicely, O. P. Van Sweringen, promoter, has announced.

All reports of a hitch in the plans have been denied and it is stated that drafts or leases and stock exchange proposals will be ready to present to the various lines very soon, he said.

$500 SAVED CITY IN PURCHASE OF COAL

Savings of approximately $500 on the purchase of 12 cars of coal was made by City Purchasing Agent Frank Hume in a transaction completed Wednesday afternoon with the Lorain Coal and Dock Co.

The 12 cars of coal were purchased at $1.75 cents a ton and freight charges of $2.39 bring the total cost to $4.14 a ton, or a saving of approximately $500 under prices that were quoted several days ago on the grade of nut coal that the city has purchased.

MYSTERY FIGURE ON WALL IS INVESTIGATED

TOLEDO—A mysterious Christ-like figure with hand upraised in benediction was the object of ecclesiastical investigation here Friday.

The outline is discernible on the wall of a dwelling at Wheeling and Parnell-sts, E. Toledo.

Neighbors are divided as to the cause of the "phenomenon." Hundreds of men and women have inspected the figure since John Soltesz, the householder, announced his discovery.

RIGHTS OBTAINED

Right-of-way thru the C. E. Kime property, north of North-st along the Ottawa river for the Jones sewer job was obtained Friday morning by the city for $250. The amount was paid by City Manager C. A. Bingham upon recommendation of Solicitor Paul T. Landis to reimburse Kime for damage on the right-of-way thru his property and the removal of a shed which is standing in the path of the proposed sewer.

FEAST AND FUMES

CLEVELAND — Thanksgiving day feasting, climaxed by sausage sandwiches late last night, combined with the effects of fumes from a leaky gas furnace, proved the undoing of four children of James Morelli. They are recoverign at a hospital. Three others in the family also were affeceed by the feasting or the fumes.

CHURCH TO HAVE HOMECOMING

Special Services Sunday at First Reformed

One of the biggest days in the history of First Christian church West and Elm-sts, has been planned for Sunday, Rev. Lovell D. Hammond, pastor, announces.

Sunday will be Homecoming Day and special services have been arranged for the occasion. At the regular morning service at 10:15, Rev. Ernest Gilbert, of Defiance college, will speak. Former pastors of the church will be present and will aid in the service.

At 2 p. m. Rev. J. F. Burnett, secretary of Christian denomination field work, will conduct an ordination service. Rev. Burnett is said to be a master over the service at which he will preside.

A sacred recital will be rendered by local musicians at 7 p. m. with R. B. Mikesell in charge. Following is the program: Part 1—prelude, Miss Nell Kriete, anthem "Arise, O Lord God," R. B. Mikesell and Mark Evans; quintet, "Tarry With Me"; anthem "O Lamb of God; solo, "In the Golden Evening," Miss Margaret Gregg; violin obligato, Miss Aileen Scott. Part 2—cantata, "The Crown of Harvest," Miss Bianche Finicle, soprano; Miss Margaret Gregg, contralto; Roland B. Mikesell, tenor, Alan Harter, bass, and Miss Kriete, accompanist.

BANK HELD UP BY BANDITS

Robbers Escape After Making Haul of $20,000

CLEVELAND—(By Associated Press)—Twenty thousand dollars was secured by five armed men who held up the Cleveland Trust Co. branch in Lakewood this morning. The robbers escaped. The robbery was staged before the bank opened for business. While one man waited outside in an automobile, the four others, divided into pairs, each man carrying a revolver, broke into the front and rear doors of the office simultaneously.

Two of the three employes in the bank at the time, one of them a young woman, were forced into a rear room by the two robbers who broke into the front door. Meanwhile the other pair forced the manager of the bank, Almon R. Andress, to open the safe.

HARDING ESTATE IS DIVIDED

(Continued from Page One)

wife of President Harding's former secretary, was left $7,000; Vetallis H. Kling, Mrs. Harding's brother, and his wife, were bequeathed $10,000 to be held in trust for them. Other special bequests under the will included:

Miss Jane Wallace, sister of Mrs. George H. Van Fleet, whose husband had been manager of the Star while the Hardings owned it, $2,000.

Harry Barker of the Ho ton office of the department of justice, who had been a White House secret service operative during Mr. Harding's incumbency, $2,000 in gratitude for his services at the White House.

Maj. O. M. Baldinger who was the late president's military aide, $1,000.

NIECES GET $5,000

Mrs Malcolm Jennings of Columbus, $10,000. Mrs. Jennings had been a school girl friend of Mrs. Harding.

Mrs. Hazel Longshore and Miss Louise Kling, nieces, were each left $5,000 and securities on which no value was placed. In addition, Mrs Longshore, under the will, is empowered to dispose of all of Mrs. Harding's clothes, jewelry and automobiles, in accordance with a letter which the latter wrote her some time ago and which was not made public.

Mrs William Milroy Boyd, $5,000.

Dr. Carl W. Sawyer, at whose sanitarium Mrs. Harding died, $1,000.

Mrs Roscoe D. Metzger, widow of Mrs. Harding's son, $2,000.

Mrs. Van Fleet, $2,000.

Mrs. Laura Harlan, daughter of the late Supreme Court Justice Harlan, who had been Mrs. Harding's secretary at the White House, $2,000 and eleven shares of stock in the William Wrigley Jr. Corporation.

Miss Katherine Wynne, Miss Ruth Powderly and Kathleen Lawler, White House employe under the Hardings, each $1,000.

CHURCHES BENEFIT

Epworth M. E church of Marion of which Mrs. Harding had been a member, and Trinity Baptist, Mr. Harding's church, each $2,000. St. Paul's Episcopal church of Marion also was bequeathed $2,000. Hoke Donithen, Marion, $1,000.

D. R. Crissinger, governor of federal reserve board, formerly of Marion, $1,000.

Charles D. Schaffner, executor of the late president's estate, is named to the same position under Mrs. Harding's will.

Joanne and George Neely De Wolfe, are children of Mrs. Harding's only son, Marshall E. De Wolfe, who died 13 years ago in Colrado, and from whose father Mrs. Harding obtained a divorce in 1884 before marrying the late president.

WILLIS IS JAILED

Dave Willis, of 1216 S. Union-st, arrested Thursday after a small quantity of liquor was found in his possession, pleaded guilty in criminal court Friday. He was jailed in default of $500 bond pending final disposition of his case by Judge Poling.

Judges Select 20 Winners In News Contest

Winners of the "Wishing Contest" in conjunction with the presentation of "The Thief of Baddad" with Douglas Fairbanks at the Faurot Opera house for four days beginning Sunday evening were announced by the judges Friday.

Owing to the large number of letters received and the general excellence of the "wishes" it was a difficult task and it was not until late Friday that the final decision was reached.

Each of the persons given preference in the contest will receive a pair of tickets for the showing of "The Thief of Bagdad." These will be mailed out Friday or Saturday.

Those successful were:

Emmaline Crockett, 520 W. Wayne-st; Miss Nellie Rigdon, 516 Holmes-av; Maud Crist, 329 N. ark-av; Mrs. Ethel Warwick, 110 E. Circular-st; Olive Stillwagen, R. D. 9, Wapakoneta; Rella Clark, 119 N. West-st; Miss Fern Diehl, 784 S. Broadway; Mrs. J. F. Smith, 914 E. Elm-st; Marion C. Sloan, 551 W. Haller-st; Mrs. Lawrence Kunkleman, 804 N. Main-st; Mrs. F. E. Morris, 421 N. Pine-st; Florence Tracy, 150 E. Eureka-st; M. W. Sherrick, 1202 W. Wayne-st; Lenora Kerr, 713 N. Metcalf-st; Miss Muriel Evans, 1026 E. North-st; Mr. and Mrs. J. G. Long, 512 E. High-st; Mrs. T. A. Lanker, 737 Ewing-av; Mrs. Beryl Trackler, 1113½ W. North-st; Billy Furck, 217½ S. Union-st; Fannie L. Hiner, 1175 W. High-st.

LIQUOR RAIDERS TRAP SIX

65 Gallons of "Hootch" Taken; Fines Total $1,800

Six men were arrested, 65 gallons of "hootch" and pre-war liquor and three stills were confiscated in a series of dry raids conducted in Mercer-co near Celina Wednesday and Thursday by state prohibition officers assisted by Sheriff Creeden, of Celina, and Marshal Frank Roney, of Buckland.

Five prominent farmers and a Celina business man were arrested, most of them Wednesday afternoon. They were arraigned before Mayor Morrow, of Celina, Wednesday night and Thursday. Pleas of guilty were entered in all cases and fines totalling $1,800 were assessed and paid.

Otto Fickert, nine miles northwest of Celina, was arrested after a still and a quantity of liquor were found in his attic. He was fined $300 and costs.

Victor Moums, of Coldwater, paid a fine of $300 and costs after he was arrested when a still, six quarts of "hootch" and 500 empty bottles were found on his farm.

George Plyman, of near Coldwater, had ten gallons of whisky in his automobile and a quantity of red liquor in the basement. He was assessed $350 and costs.

Charles Geyer, of near Coldwater, was arrested following a raid on his farm which netted a small quantity of alleged liquor. He has not yet been arraigned.

Frank C. Ahm, of Cranberry Marsh, 14 miles south of Celina, was arrested and fined $300 and costs after a raid on his house resulted in a gallon and a half of liquor being found in his bedroom.

Two corn stalks in a field on the farm of Sebastian Brown, of near Celina, yielded a still, a 32-gallon barrell filled with liquor, 12 gallon of "hootch" in jugs and a number of bottle, raiders say.

Brown was placed under arrest, paid fines totalling $600 and costs which were assessed on several charges.

ONE KILLLED AT CROSSING

(Continued from Page One)

the curb, after which it turned over in the street

The top of Furcsts's automobile was demolished. The windshield, front axle and left wheel were broken. Both other machines were slightly damaged.

A minor accident in which Mrs. R. D. Freshaur, of 953 Bellefontaine-av, was struck by a Ford roadster driven by an unknown man driving on Linden-st, occurred about 2 p. m.

POLITICS BORE RADIO FANS

BERLIN— Radio amateurs in Germany have no interest in solo singing or poetry, and they are not keen about sermons, a nation-wide poll has disclosed.

Light opera music is the most popular subject for radio broadcasting, and next comes the news of the day. The weather reports interest many people, as do lectures in Esperanta and lessons in foreign languages. Fashion news and politics are well down toward the bottom of the list.

TEACHERS IDLE

BERLIN — Owing to the rigidly enforced economy measures of the government there are 28,000 graduated teachers in Prussia without positions and only slight chance of any obtaining work for which they have fitted themselves.

In Berlin there are 1,800 of them working as street car conductors, postal clerks, coal heavers, piano players in motion picture houses and other classes of employment.

UNION SERVICES

LEIPSIC — Union Thanksgiving services were held Thursday at 10 a. m. in the Lutheran church, and were well attended. Rev. R. C. Moon, pastor of the Leipsic Methodist church, was the officiating clergyman. The collection taken will be used in charitable work now being done in Leipsic.

Victrola No. 400
Mahogany, $250; electric $290
Victrola No. 8 400 (Special)
Mahogany, $265; electric, $305
Specially designed to accommodate any radio receiving set

A Victrola you'll be proud to own

An aristocrat of talking machines, the Victrola No. 400! Rich hand carving, gold fittings and Victor craftsmanship have given extraordinary distinction to this art model Victrola. The influences of such famous designers as Adam, Hepplewhite and Sheraton are introduced in its design. There is a pleasant relation of old and new which makes it suitable for any music room or living room. The cover is divided, with a drawer for accessories beneath the left half. This Victrola instrument may be obtained specially designed for the installation of radio receiving sets.

New Victor Records—Out today

including a new Caruso record and a Paul Whiteman record of "All Alone"—the latest waltz hit.

Red Seal Records

La Partida (The Departure) (Alvarez) In Spanish — Enrico Caruso
El Milagro de la Virgen—Flores Purisimas (The Miracle of the Virgin—These Flowers So Pure) (R. Chapi) In Spanish — Caruso — 6458 $2.00

Soaring (Aufschwung) (Schumann) Piano Solo — Olga Samaroff
Romance (In F Sharp Major) (Schumann) Piano Solo — Olga Samaroff — 6475 $2.00

Sacred Selections

Trusting Jesus, That Is All (Stites-Sankey) — Homer Rodeheaver
Christ Is All (W. A. Williams) — Homer Rodeheaver — 19452 75c

Light Vocal Selections

Indian Love Call (from "Rose-Marie") — Olive Kline
Rose-Marie (from "Rose-Marie") — Lambert Murphy — 4545 $1.00

How Do You Do — Billy Murray-Ed Smalle
Oh You Can't Fool an Old Hoss-Fly — Billy Murray-Ed Smalle — 1949 75c

Melodious Instrumental

Swedish Wedding March (Soderman)
Norwegian Bridal Procession (Grieg) — International Concert Orchestra — 1946 75c

Dance Records

All Alone—Waltz — Paul Whiteman and His Orchestra
I Wonder What's Become of Sally?—Waltz — The Troubadours — 1948 75c

Lazy Blues—Shimmy Fox Trot
It'll Get You—Fox Trot — Art Landry and His Orchestra — 1948 75c

Too Tired—Fox Trot — Jan Garber and His Orchestra
Dear One—Fox Trot — Ted Weems and His Orchestra — 1949 75c

Real Victrolas are *marked* Victrola
—look for these Victor trade marks

TRADE MARK
Victrola
Victor Talking Machine Company, Camden, N.J.
Victor Talking Machine Co. of Canada, Ltd. Montreal.

Uniform Auto License Law Is Advocated

CHICAGO—(By United Press) Adoption of a uniform licensing law for automobile drivers in the near future by all states of the union was predicted here today by Robbins B. Stoeckel, motor vehicle commissioner of Connecticut in a statement issued thru the National Safety Council.

"The time is not far distant, when for the protection of careful motorists and pedestrians," Stoeckel said, "all states will license the drivers of motor vehicles upon examination as to their fitness and will revoke licenses upon violation of any of the rules by which it is held."

The National Safety Council is co-operating with various conferences of state and motor vehicle commissioners in a national movement for the adoption of such laws in an effort to minimize automobile accidents.

"The greatest factor in the problem of safe operation of motor vehicles is the ego, personality, individualism of the operator," Stoeckel said. "A standard to measure this cannot be set. But at least, tests of mentality and of proper driving experience can and should be efficiently applied before an operator is licensed and these tests kept applicable thru his or her whole driving period.

"The license system provides for examination of all operators and for the discipline and education of all operators while licensed.

"The examination into fitness is a great safeguard for life and property. Its proper administration makes it possible for a competent examiner to immediately discover any obvious defect which the applicant may have, to inquire into his mental processes, his general intelligence, his ability to read and write and his actual ability to run a motor vehicle with safety to himself and others.

TROOP 1 WINS SCOUT MEMBERSHIP CONTEST

Having a total of seven first class scouts in the troop by Thursday night, Troop 1 won a first-class contest from Troop 6, which had only two, according to J. M. Butcher, scout executive.

Troop 1, which meets at Lincoln school, had our firstclass scouts before the contest started several weeks ago, while Troop 6 had but two. Since the contest began, Troop 1 added three more first-class scouts while Troop 6 failed to add any.

First-class scouts in troop 1 are: Don Frantz, acting assistant scoutmaster; Charles Allison, Frank Hedges, Reed and Glen Morris, Nathan Kayser and Earl Knowles. Troop 6's first class scouts are Rodney Carl and Thad Clark.

SHOOTING IS FATAL

MONROE, Mich.—Louis Campeau, 29, garage man, Monroe, accidentally shot by Wilfred Martell Thursday afternoon in a marsh east of here while duck hunting, died this morning Campeau leaves a wife and three children.

SERVICES HELD

GLANDORF — Thanksgiving services in St. John's Roman Catholic church were held Thursday at 7:30 a. m. Rev. George Grievenkamp, assistant pastor, sang the high mass. The benediction was concluded by the singing of the congregational "Te Deum."

NAMED ADMINISTRATOR

WAPAKONETA — (Special)— Appointment of Osburn Bailiff as administrator of the estate of Eliza Bailiff, deceased, was made Friday morning in probate court. Jess Bowdle, Ben McCarthy and Clarence Stiles were named as appraisers.

STAINBROOK FUNERAL

LEIPSIC — Funeral services were held on Thanksgiving day at the Lutheran church for Mrs. Lucy Stainbrook, 82, who died Tuesday at her home in Leipsic. Death was due to a complication of diseases. For 40 years Mrs. Stainbrook had resided in Putnam-co. Interment was in Sugar Ridge cemetery.

FRANCE TO HONOR POET

PARIS — A special postage stamp has been issued by the postal authorities to mark the fourth century of the birth of the celebrated French lyric poet, Pierre de Ronsard, who was born in September, 1524.

The stamp, which is blue, bears the head of the poet, with the dates 1524-1924. Its denomination is 75 centimes, the amount affixed to letters going abroad, so it will be seen around the world. The issue will be withdrawn from sale Dec. 31.

POST-WAR BOUNDARIES CREATE PERPLEXITIES

BELGRADE, Jugoslavia — The confusion of the frontiers of the Balkans and Central Europe, as an outcome of the war, has not been settled by any means, altho little is heard of the doubtful state of affairs outside of the immediate regions affected.

New boundary lines have been run thru towns and villages in various countries and even across the farms of peasants themselves. In many instances it is reported that the individuals whose property is concerned do not know to this day to which state they should pay taxes. Estimates have been made by investigators that it will require ten years or even longer to get the boundary lines straightened out, and conditions amicably settled for many thousands of persons.

CHAMP'S HOTEL ROBBED

LOS ANGELES — Three masked men early today held up the Hotel Barbara, owned by Jack Dempsey, heavyweight champion, taking $1,629 in cash, and jewelry valued at several thousand dollars that had been deposited with the clerk for safekeeping.

NOT RESPONSIBLE

LONDON — (By United Press) —Russia today notified Great Britain that the Soviet government cannot accept responsibility for the feeling of discontent which the rejection of the Anglo-Russian treaties will cause in both countries.

ELOPEMENT ALLE DISAPPEARANC

Mysterious disappe Mrs. Alma Dick, sev ago was explained Fri divorce action was fil mon pleas court by Dick, of 924 S. Elizab

Dick charges that eloped with a man na Miller, on Oct. 27, an two have fled to parts

Here's Quick and Lasting Rel

PILE

For years the ge cepted treatment for He or Piles has been by tion of many so-calle tics and astringents int tum. Such treatmen they in many cases e never reached or acte cause of the trouble an also true of surgical for the surgeon's knif cure but simply remove mation after developm

You've got to attac cause of the Piles an Piles themselves and to do it from a con standpoint and this is the Hamadala treatmen attacks the cause and n mation and the cause moved, all those pain gested, knotted and str blood vessels are re their normal function bleeding or protruding come a thing of the pa

The Hamadala treat now be obtained at Arg Store, Hunter's Dru Green's Public Drug all good druggists unde guarantee. Out of town can obtain by mail. Pr The Hamadala Co., Box Buffalo, N. Y.

NEWSPAPERARCHIVE®

"KEEP IN DEBT" TO SUCCEED

New York Banker Imparts Advice to Youths

LIABILITY IS ASSET

Story of Rise to Fortune Shows Hard Struggle

NEW YORK — (Special)—"Get in debt! When you pay out, plunge in again! Stay in debt for all you can carry. That is the only way you can succeed in business. Let other men's money work for you."

A gray-haired prosperous real estate dealer gave this advice nearly 30 years ago to a young client, Francis H. Sisson, back in his home town of Galesburg, Ill.

Sisson followed it to his present position as vice president of the Guaranty Trust Co., of New York and one of the best known men in the banking field. And when this interviewer visited him expecting the conventional, cautious counsel about thrift and "pay as you go," Sisson quoted his old friend's words and illustrated with his own story.

"I became a newspaper owner when I was 27 and without money," he says.

"I had a lot of fun out of it and made some money, by the magic assistance of debt. After I got out of college I had some experience on Chicago papers and then went back to Galesburg. Somehow a bank trusted me and by its aid I bought a third interest in the paper. Then it was necessary to buy presses and other new equipment. Then opportunity came to take over a building cheap and we did it.

"Next a turn of circumstances forced me to get entire control of the paper if I was to survive. A bank promised to honor my checks for that purpose. I got on my bicycle and in one day I brought up enough shares to assume it.

HOW TO SUCCEED

"All this before I had paid a cent toward lifting the debt! But I paid out with a profit and learned a lesson of the real value of credit."

Sisson's philosophy on debt can

A young man's greatest assets may be his liabilities.

Debt is not merely a burden; it is a spur.

Debt enlarges a young man's working capital to equal his ability.

Thrift and debt may be the bases of fortune.

It pays to be a "bull" on the United States and buy in faith in the country's business progress.

Of course, there are all sorts of debts. Applicants for work in the Guaranty Trust Co., as in other banks, must answer an extensive questionnaire which includes inquiries as to their debts. If a young bookkeeper has gone into debt for an automobile, it doesn't appear as a recommendation. If he is buying good securities or a home, it may increase the bank's respect for him.

"I believe a well-organized, soundly based indebtedness is an advantage to any man," says Sisson.

"It is a definite objective toward which he can work. He should not fear it any more than he should assume it frivolously. It is to be respected and used wisely. Credit at your local bank and debt incurred under the advice of your banker may be invaluable aids.

"Last spring some business men I know who were carrying bank loans secured by good stocks decided to clean up their debts. They sold enough so they could pay these off. The banks would have carried them, but they were restless under the obligations. If they had had a little more faith and had held on until the present they would have profited greatly.

"Most of the successful men in the financial district of New York are in debt most of the time. It is a natural phase of their business operations."

Wedding Heals Auto Wounds

PUEBLO, Colo.—(By United Press)—Picking up the scattered fragments of two families disrupted by an automobile accident, a father and mother have united their families, and provided a home for the seven children orphaned by death of the father of one, and the mother of six.

Lewis S. Cole met death in a Pueblo irrigation ditch attempting to rescue his sister-in-law, Mrs. John D. Cole, and her baby. All were swirled to eternity in the black waters that had swallowed the car.

John Cole mourned the loss of his wife, daughter and brother; Mrs. Lewis Cole vainly attempted to support her five children. Grief and financial straits drew the two and their children together and love grew from companionship. Quietly they were recently married.

Three homes, in reality, have now become one, for Mrs. Sarah Cole, mother of the drowned man, has been taken into the new dwelling, far from the scene of the triple tragedy.

RUSSIAN BUDGET THREE TIMES TRADE INCOME

MOSCOW — Soviet Russia's budget for the coming year amounts to $1,500,000,000, but its income from state industry and trade is only $5,000,000. During the first eight months of this year only $3,500,000 of this sum was realized, of which industry contributed a profit of $2,100,000 and trade about $1,400,000.

These revenues, small as they are, show a slight improvement over those of last year and are derived principally from the export of grain and the production of sugar and oil.

WHEAT SHOWS VITALITY

BRIGHTON —An archaeologist digging in Sussex recently found the fragments of a cooking pot used by the wife of an early Briton about 700 B. C. In a crack of one fragment is a grain of wheat, said to be in perfect condition.

GOLD PRODUCTION

TORONTO — Gold production in Canada passed the 1,000,000 ounce mark last year for the second time since 1900, according to a report of the Dominion Bureau of Statistice.

For sale by the Cadillac Co. Cheap if sold at once, last year's seven passenger Buick Sedan. Just nedly painted with Duco paint, looks like new. With this paint just wipe off instead of washing. The more you wipe the dust off the better it looks. This is the R. L. Graham car. Can be seen at Cadillac Garaage. Act quick if you want a real bargain.

$25.00 WILL HOLD ANY LOT IN WESTWOOD UNTIL JAN. 10TH.

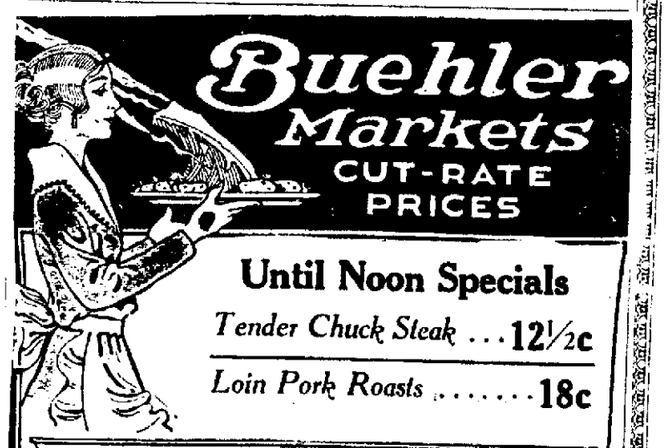

Buehler Markets

CUT-RATE PRICES

Until Noon Specials

Tender Chuck Steak ... 12½c

Loin Pork Roasts 18c

MEAT is probably the most essential food item in the routine of our daily life. Meat is healthful, nutritious and invigorating; it adds zest and substance to any meal. There is a wealth of energy and vigor in a good cut of meat. All to be had here at cut prices.

Saturday, Nov. 29th. Buehler Markets.

All Day Specials

Small Fresh Hearts	7c	*Arm and Chuck Roasts*	14c
Meaty Rib Boiling	8c	*Fresh Brains*	15c
Sliced Liver	10c	*Pure Pork Sausage, bulk*	16c
Beef Pot Roasts	12c	*Native Veal Roasts*	18c
Pork Shoulder Roasts	14c	*Pork and Veal Chops*	20c

"No transaction is final unless you are satisfied." Save time. Phone your order to the Buehler Market. They will have it ready when you call.

126 E. HIGH ST. PHONE MAIN 3827

Cleveland, Ohio—Main Office

OVER 100 MARKETS IN 21 STATES

1904

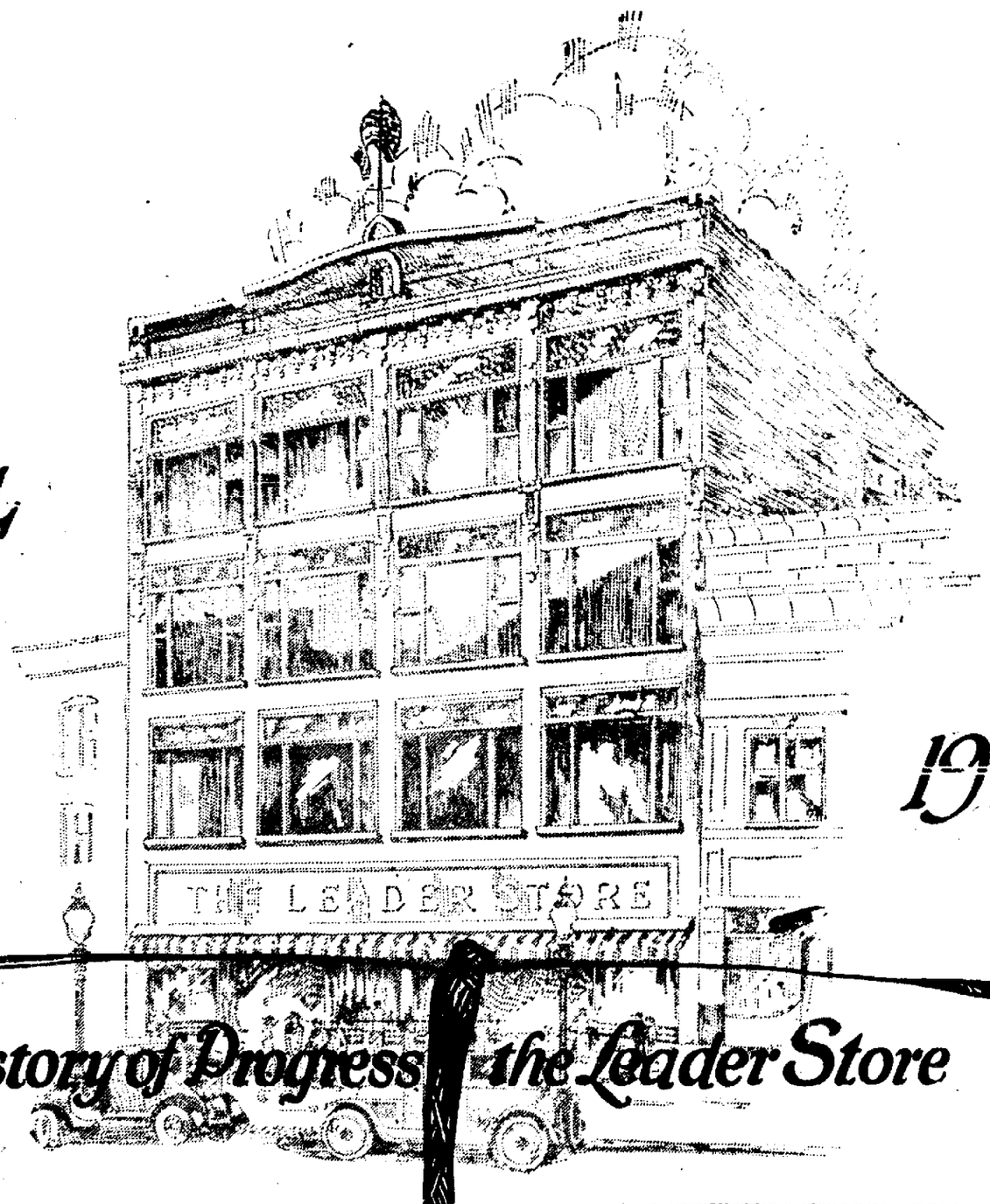

1924

A History of Progress — the Leader Store

Appreciation

BUILT upon the confidence of our customers and grown through their good will, we owe, on this Twentieth Anniversary, a debt of gratitude which we can only hope to repay—

—by making ever more certain that each dollar spent here is well spent;

—by continuing in an even greater degree to show the new things first and the BEST things always.

—by adhering firmly to the highest principles of courteous service in all our dealings.

Thos Holstine

The Leader Store
ALWAYS IN THE LEAD

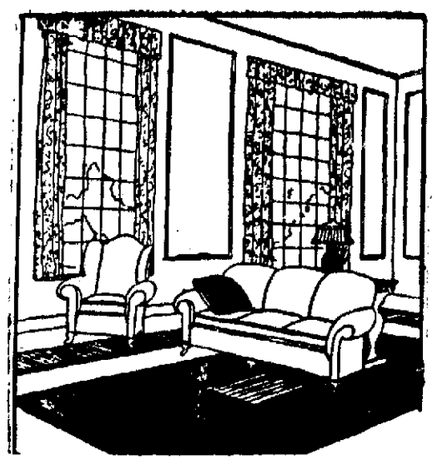

Our Fourth Floor

THIS is a recent addition to our building and on it is displayed RUGS—one of the largest assortments of popular priced lines in northwestern Ohio. Beautiful DRAPERY materials, CURTAINS, CRETONNES, FLOOR LAMPS — the famous Rembrandt master-designed line. Then there are LINOLEUMS, Art Rugs, and by no means the least, our SHADE ROOM — where in addition to regular stock sizes, we make up WINDOW SHADES OF EVERY DESCRIPTION, for buildings, small or large.

The 20th Chapter

The Formal Opening of the Greater Leader Will Be Announced in This Newspaper Next Sunday—On Page 3

It Is Interesting and Worth Reading

NEWSPAPER ARCHIVE® NEWSPAPER ARCHIVE®

We're Out to Beat the Best Record We Have Ever Mad

Men! Here's News of a Wonderful Purchase and Sale of $30 and $35

Overcoats $24.50

Here's An Overcoat Sale No Man In This Community Should Miss

Every Coat a new winter model—Every fabric new and popular this season and both styles and fabrics offer the widest range of choice.

Full swagger and belt models, big, warm, handsome and only $24.50.

Kuppenheimer O'coats $50

Nothing Better Made at Any Price

Priced according to what the House of Kuppenheimer puts in them and what you get out of them which is the utmost in Overcoat service. A big grouping of the later models Saturday at —

Men's Underwear

A Medium Weight Ribbed Suit Special **$1.35**

Dufold Underwear

Wool and Sea Island Cotton combined **$4.00**

Heavy Ribbed Union Suits **$1.65**

Extra--Men's 2 Pants Suits

All Hand Tailored

The extra pair of trousers do make a big difference in the service. Almost doubles the wear. Here are fine worsteds, cassimeres and serges in new patterns and styles. Priced for Saturday at $34.50. **$34.50**

1st Floor

THE DEISEL CO

Lima's Big Store *Phone Main 4*

Hey, Kids! Look at This!

Santa Claus Is Here

He opens Headquarters in The Big Store Toyland to greet Boys and Girls and receive their letters and gift lists.

See Him Saturday Afternoon and Night

2 to 5 and 7 to 9 P. M.

Toys! Toys! Toys!

What a busy place TOYLAND is these days. Santa has such wonderful things this year. All the boys and girls must see them Saturday in the Big Toyland opening.

Doll Carriages

High grade fibre reed with reclining back, large enough for 27 inch doll—choice of 3 colors. **$9.25**

Mama Doll

Large size, dressed in crepe dresses of assorted colors, a dandy, special at $1.29. **$1.2**

Educational Black Board

Litho plate, desk style with scroll of six subjects, finely finished oak— **$2.98**

Tinker Toys

The Thousand Wonder builder in a special sale Saturday, 2 for $1.00. **$1.0**

Basement

The Beautiful Hand Embroidered

Porto Rican Underthings

$1.79

Neat hand embroidery on gowns and chemises of fine quality. Make your gift selections of these at $1.79.

All Wool Overcoats

For The Boys

$15

Handsome belted styles in grey shades and the new London lavender, Special Saturday, $15.00.

Boys' Two-Pants Suits

New brown and grey shades in handsome patterns, each suit with 2 pair trousers, one golf style, one knicker, special $12.50. **$12.50**

Boys' Mackinaws

All wool plain and plaids, big and warm, sizes 6 to 10 ..... **$6.95**

1st Floor

A Wonderful Gift Wares Section In Th Basement Store

COLORED GLASS CONSOLE SETS

Candle sticks and fruit or flower bowls to match the set **$1.59**

CUT GLASSWARE

Goblets or high stem Sherbet Glasses. Clear glass, floral cutting set of 6 ..... **$1.98**

SERVING TRAYS

Mahogany finish, glass bottom, end handles, assorted designs **98c**

DINNER SETS

95 pieces, American semi-porcelain. Choice of gold band or floral decoration **$19.98**

SILVER SALT AND PEPPER SHAKERS

Hammered design, two styles both with gold tops in salt shakers, the set .. **$1.75**

BREAD AND BUTTER PLATES

Hand decorated, in lovely designs. Choice of six patterns. 4 for **$1.00**

SILVER HOLLOWARE

Baskets, vases, cheese and cracker servers, pitchers, etc., plain or Butler finish .. **$5.00**

CELEBRATE ELECTRIC IRON

Complete with cord and stand, guaranteed heating element. Special **$2.98**

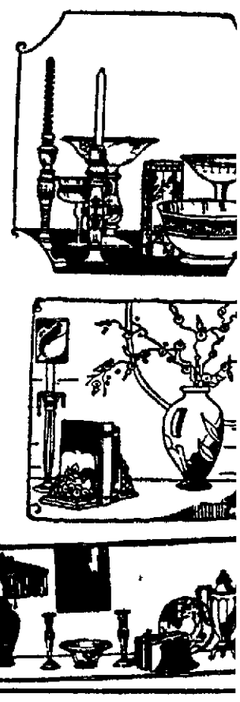

A Smart New Pump

$5

The new Sunset Brown Calf, strap style, also patent, black suede and mat kid in strap, gore and pump style. $6.95 grades, all sizes.

Women's Felt Comfy House Slippers **98c**

Men's Black and Brown Kid Everett House Slippers **$1.95**

Misses' Billiken School Shoes — Brown calf— Sizes 12 to 2 ..... **$4.95**

1st Floor

For Christmas

JEWELRY GIFTS

Gifts of Jewelry are always appropriate for Mother, Dad, Sister, Brother or Friend. In our Jewelry dept. you can find just the kind of gift he or she will like. We have the usual pretty display and will take pleasure in helping you to select your Christmas gifts. Each item fully guaranteed.

Women's Fine French Kid Gloves

New Novelties in fancy cuffs — black, brown, mode and grey— **$3**

Women's Chamoiseude Gloves

Narrow cuff style, eyelet, all new shades. **$1.25**

1st Floor

A Gorgeous Display and Special Prices

Floor Lamps and Shade

Floor Lamps Compl

Heavy ¾ size base, polychrome finish in gold and silver, 24 inch round shades, georgette covered and lace tops, trimmed with tinsel braid and 6 inch heavy fringe. Extra long pull cords and heavy tassels— **$21.9**

Bridge Lamps Complete

New designs and colors. Georgette shades with 6-inch fringe, bases are of gold and silver finish, special **$12.9**

Lovely Lamp Shades

Bridge lamp shades, pleated georgette over rose and gold lining, 4 inch bullion fringe— **$5.95**

24 inch shades for Junior ¾ lamps, oval design, georg covered, six inch fringe — **$6.95**

JUNIOR AND BRIDGE

Lamp Bases

$6.95

Gold polychrome finish fluted and trimmed in black high light—

Girls' Dresses

$6.95

Others at $10.95

Crepes, Velvets, Flannels in a variety of fetching new style effects, fashion's favored new shades, braid, button and embroidery trimmed, sizes 7 to 14.

GIRLS' HAT AND SCARF SETS

Wool sets in many pretty color effects. $2.95

2nd Floor

Sale of Yankee Girl

Hair Nets

4 for 25c

Special reduced price of this popular brand. Double mesh cap shape. Guaranteed. Hair Net Section.

9x12 Waltona Rugs

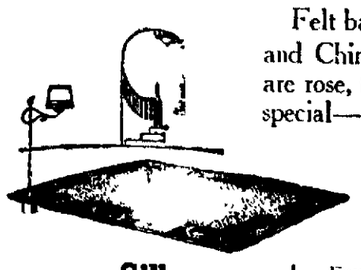

Felt base rugs in all new all-over and Chinese patterns. The colors are rose, taupe, blue and brown — special— **$14.95**

Armstrong Printed Linoleum

Four yard width, new tile and block effects and colors, the sq. yd. special— **$1.00**

Silk Drapery Gauze

98c

Plain and figured silk, 36 inches wide, ivory shade, the yard—

Bungalow Velour Pillows

Brocaded bungalow velour sofa and davenport pillows, round and oval designs, in rose, blue, taupe and mulberry, Special $3.89. **$3.89**

1st Floor

The Saturday List of Grocery Savings

SUGAR Fine Granulated— 10 Pounds **78c**

Grape Fruit	Oranges	Apples
Extra Heavy 4 for	Fancy Californias Per Dozen	Fancy Rome Beauty, 4 pounds
25c	29c	25c

PINEAPPLE Sliced or Crushed 3 No. 2½ Cans **89c**

English Walnuts	Brazils or Filberts	Bacon
3 Pounds	Per Pound	Fancy Sliced Pound Boxes
$1.00	27c	39c

We Deliver **Phone Main 4961**

MAHOGANY AND CANE

Chairs and Rockers

Fireside designs, genuine reed cane seats and backs, wide comfortable arms, each **$14.95**

End Tables

$4.50 $5.50

Beveled edge tops, mahogany finish in cha ing design, two fine values.

3rd Floor

NEWSPAPER ARCHIVE®

Starting Our Great December Sales Drive!

The DEISEL Co.

Lima's Big Store *Phone Main 4961*

Just Arrived — Wonderful

Nelly Don Wash Frocks

A Delightful Collection of the Newest Models

$2.98

A wonderful grouping of lovely styles, some of the finest we have ever received from Nelly Don. For your own home use nothing could be more charming and what wonderful gifts they will make, and inexpensive, too. Sizes are 36 to 54.

SOISETTE
SATEEN
ENGLISH PRINTS
CRETONNES
GINGHAMS
PERCALES

Just Try One On

Sale! New Hats, Just In!

Bargains, All at **$5**

Here's a choice of really fine millinery, very new, too, at a price far below what any shopper might expect!

Satins are here, faille silks, colored velvets, metallic effects, with the smartest trims of the day, and with a variety of shapes that covers every preference.

50 Velvet Hats **$3**

Everyone a pattern hat, colors and black, regardless of former selling price—Special Saturday.

2nd FLOOR

A Remarkable Saturday Feature Sale

Rayon Vests and Bloomers

The Vests **$1.00**

Fine quality rayon with embroidered tops in charming designs—special—

The Bloomers **$1.75**

Fine quality rayon, very full cut, all sizes, special—

1st FLOOR

A Leading Phoenix Number

Women's Silk and Fibre

Phoenix Hose

$1.00

A Phoenix hose that all our women customers like. Choice of colors and Black.

1st FLOOR

For Friday and Saturday

An After Thanksgiving Sale

SEE WINDOW DISPLAY $38 Coats

The Season's Latest Styles In

Fur Trimmed Coats

Featuring $50 to $65 Models

$38.00

New Reds Rich Blacks and Other New Colors

All with fur collars and cuffs. Some with fur bands and borders. The fabrics are rich and serviceable. The furs are warm and luxurious. The tailoring is exceptional. The linings are beautiful. In fact we have never offered before such wonderful coats at $38. Women's and Misses' sizes 16 to 54.

A Special Selling New

Coats and Dresses

Fur Trimmed and Tailored Coats **$15** New Cloth and Silk Dresses

The Coats

Plain tailored and fur trimmed coats in new styles, new cloths, new colors. Serviceable coats for all occasions in light and dark colors.

The Dresses

Models for women and misses in the newest fashions. Select from satin face cantons, bengalines, crepe back satins, fine twills, etc., in tailored and trim models.

200 Cloth and Silk Dresses

$5 and $10

Buy Saturday and Save Up to $10 on a New Dress

They are the last word in dress fashions and they are priced at big savings. The two groups consist of Satins, Twills, Silk Crepes, Stripes and Mixtures. Many new ensembles. Dresses shown in Navy, Blues, Twills, Black and colors. All sizes.

The Fashionable

Plush and Caracul Coats

WOMEN'S AND MISSES' SIZES 16 TO 52 **$25** COATS SELLING REGULARLY $35 AND $40

Fur trimmed or plain tailored coats. New straightline, flare and panel effects. Melon, puff sleeves, fur collars, cuffs and bands. Coats are trimmed with marmink, muskrat, natural o'possum, moufflon. Every coat beautifully lined and warmly interlined.

Heavy Fleece Blankets

Heavy fleece, soft and warm, plain gray and tan.

Size 54x75 .. **$2.19** | Size 64x76 .. **$2.49** | Size 72x80 .. **$2.98**

Indian Blankets

The beautiful Indian colorings and patterns, size 64x78—fine gift stock. Others to $6.50. **$3.98**

Brilliant Colored

Scarves

$1.98 - $2.98

A SPECIAL PURCHASE SALE

Gloss rayon and crepe de chine, brilliant colorings, fancy designs and stripes, a Saturday special.

1st FLOOR

Beautiful Silks, Woolens, Cotton Goods

For Holiday Sewing or Gift Making

All Wool Flannels

54 inch width, in a brilliant display of colors that will suggest lovely gifts—the yard— **$3.75**

Chiffon Silk Velvets

40 inch width, a fine soft finish that drapes well. Black and colors, the yard— **$4.75**

Fibre Tubing

54 inch width, now greatly in demand for slips and dresses — **$1.98**

SATURDAY ONLY—SPECIALS IN THE DOMESTIC SECTION

Stevens All Linen Crash, the yard	14c	Colored Border Damask, the yard	69c
Comfort Challies, the yard	18c	Outing Flannels, 36 inch width, the yard	25c

1st FLOOR

Toiletries

WE MEET ALL COMPETITIVE PRICES—COMPLETE STOCKS OF ALL POPULAR LINES

NewspaperARCHIVE® NewspaperARCHIVE®

HUSBAND HELD NOT A PARTY

Verdict is Reached in Famous "Mr. A." Case

LONDON – (By United Press) —The jury in the sensational "Mr A." case decided today that Charles Robinson a bookmaker was not a party to the conspiracy whereby a prominent Indian potentate was persuaded to pay $750,000 to keep his relations with Mrs Robinson from becoming known publicly

The jury declared there was a scheme to catch 'Mr A' as the rajah was called during the case and Mrs Robinson together with a view of getting money from the prince

Sir John Simon asked permission of the court to lift the veil over certain intimate questions which were asked in writing during the trial

"It was a question of a safety razor," he explained disappointing spectators who had hoped for an even greater sensation than details of how Mrs Maud Robinson the bookmakers pretty wife, prepared for courtship by the Indian prince that led to the present case

Justice Darling before whom the case is being tried created a stir of his own at the opening of today's session by declaring

BANK NEGLIGENT

"There is no question of negligence on the part of the Midland bank of London That is beside the question which the jury has to decide."

Robinson sued the bank because a major part of the spoils obtained from the unnamed rajah after the latter had been found in bed with his wife were obtained by Robinson's partners in what Sir John Simon, counsel for the bank described as "the most amazing blackmail plot in history"

The money obtained from the potentate, amounting to nearly $750,000 had been placed in the bank and Robinson's counsel had charged negligence on the part of the institution, which permitted Montague Newton, William Hobbs and the prince's aide de camp to make away with $200 000 apiece, while the injured husband obtained but $25,000

SECRET QUESTIONS

On several occasions thruout the trial, first Mrs. Robinson herself and then other witnesses and medical experts had been asked questions in writing, which when shown to the jury, caused the two women jurors to evince discomfort Sir John Simon, in his address to the jury, made it clear what the questions had been.

In the foggy dawn, long lines of men and women stood outside the court room, having their breakfasts on the sidewalk, determined to get in when the doors opened, to bask in the sensations of what was expected to be the last day of the Robinson trial. It was anticipated that this would be one of the most interesting sessions ever held in an English court

Sir John concluded his summation for the defense shortly after noon He declared the affair one of palpable blackmail and charged that the plaintiff was cognizant of all the details

WOMAN SICK

COLUMBUS GROVE — Mrs Edward Athoy is in a critical condition at her home, due to illness from cancer of the stomach and tuberculosis of the throat Relatives were summoned on Thanksgiving day to her bedside

LEIPSIC LOSES

LEIPSIC — The high school football team closed the season Thanksgiving by losing to Van Buren the score being 13 to 7 Over confidence of the Leipsic team, coupled with the fact that Van Buren presented a much stronger team won the visitors the game

LECTURE COURSE

COLUMBUS GROVE — The second number of the high school lecture course will be given Friday night, when Elwood F Bailey, entertainer, will appear The lectures are being held at Day's opera house and are for the benefit of the school

PRISONERS ESCAPE DURING SNOW STORM

JACKSON, Mich —Armed posses of citizens and police searched today for two convicts who escaped last night from state prison here during a raging snow storm.

The prisoners, Duane Burgess, 28, and Hoebel Baker, 20, both from Detroit, asked permission guards to go back after their coats while they were being marched to their cells from work on the new prison building The men crawled thru a hole in the fence and disappeared

Each was sentenced to 15 years imprisonment from Detroit for burglary and were known to Detroit police as desperate characters.

TONGS ACTIVE

Warfare Resumed Between Factions Following Truce

NEW YORK – (By United Press)—Bloody warfare between rival Chinese tongs was resumed today, following expiration of the temporary peace pact arranged by Chinese diplomatic authorities and business men's organizations Four men were reported killed as the truce came to an end.

An aged member of the Hip Sings was shot to death in his laundry in the Bronx Two Chinese were reported killed in Hartford Conn, and a fourth, was found dead in bed with a bullet wound in his head in Newberne N C

Gunmen were reported to have shot up a Chinese restaurant in Schenectady, N Y

The man killed in the Bronx was Goag Ching Foon, shot down by two youthful Chinese gunmen as he stood behind a counter in his laundry

• • •

SCHENECTADY, N Y — (By United Press) — Quong Lee, owner of a laundry here and two helpers were fired at from a moving automobile, which was filled with Chinese, but were uninjured Lee and his helpers are said to be members of the On Leong Tong.

FRANCE WILLING TO AGREE ON HER DEBT

PARIS — The Herriot government is favorably inclined to reach an accord with the United States regarding France's war debt at the earliest possible moment, the United Press was informed authoritatively this afternoon.

M Clemental, French minister of finance, announced he had charged Ambassador Jusserand at Washington to take up the matter with Secretary of the Treasury Mellon especially with regard to the rate of interest.

PROTOCOL RATIFIED

PARIS — The French cabinet today approved a bill for ratification of the League of Nations protocol for the pacific settlement of disputes The government signified its intention of introducing the measure in parliament this afternoon A number of other bills including one for recognition by France of obligatory jurisdiction by the permanent court of international justice, also approved by the cabinet

PROGRAM PLEASES

OTTAWA – Members of St Peter and Paul's Roman Catholic parish in large numbers attended the Thanksgiving entertainment given Thursday night at the school auditorium by pupils of all the grades of the parochial schools Efforts of the young players were well received

CUT THIS OUT—IT IS WORTH MONEY

Send this ad and ten cents to Foley & Co 2835 Sheffield Ave, Chicago, Ill giving your name and address clearly You will receive a ten cent bottle of FOLEY'S HONEY AND TAR COMPOUND for coughs colds and hoarseness also free sample packages of FOLEY PILLS, a diuretic stimulant for the kidneys and FOLEY CATHARTIC TABLETS for Constipation and Biliousness These wonderful remedies have helped millions of people Try them! adv

CHILDREN VISIT LINCOLN TOMB

Iowa and Missouri Students Pay Homage

JACKSONVILLE, Ills — (By Associated Press)—Eager with anticipation, more than 1800 Iowa and Missouri school children traveling in three special trains to do homage at the tomb of Abraham Lincoln, arose early today after a night in which excitement wrought havoc with slumber

Breakfast awaited them at Jacksonville, the first scheduled stop since the caravan left Shenandoah, Iowa, on the trip which its sponsors, the Shenandoah Kiwanis club, hoped would serve to "increase patriotism and bring the children closer to the great American"

A bountiful repast was prepared by the Jacksonville Kiwanis club to satisfy youthful appetites and refresh the special nurses and official chaperones of the party who spent the night watching and caring for the forty one carloads of youngsters

The day's schedule called for the departure of the pilgrims from Jacksonville after breakfast and arrival in Springfield at 9 30 There delegations of school children planned to act as escorts while the visitors paraded to Lincoln Square

Planting of a small oak tree carefully watched thruout the journey by a youthful guardian, was arranged for the opening ceremony in Springfield The tree will be planted in Lincoln Park and christened "The Lincoln Oak"

This afternoon the pilgrim will visit the tomb of Lincoln and place a wreath upon the sarcophagus.

Visits to the home from which Lincoln went to the White House and to the state capitol will complete the program. Relics and mementoes of the martyred president will be given particular attention

The return trip over the same route will start at 7:30 tonight.

STATE WELFARE COSTS SUM OF $9,896,390.03

COLUMBUS, O. — The state welfare department during the last year spent $9,896,390.03, the state auditor announced today.

The welfare department controls 23 state institutions. The expenditures are classified as follows institutions and department, $9,253,483 24, commission for the blind, $153,258.24; division of charities, $371,435.55; board of clemency, $11,526 07; bureau of criminal identification, $6,686.8.

The cash discount earned during the year was $20,701 96

MARCH 17 DRY

BELFAST — The Irish Free State senate yesterday amended the liquor bill so as to make St. Patrick's Day entirely "dry" like Good Friday and Christmas, according to a Dublin despatch.

TO SAVE GIRL

Minister on Trial for Abducting Child

TULSA, Okla.—(By United Press) — Rescue of Georgia Fields, 14-year-old school girl, from alleged attacks of her father by marrying and taking her away from her family, is expected to be the motive which prompted Joseph E Yeats, unfrocked Alluwe Methodist minister to abduct the girl when his attorneys present his defense to charges of abduction for purposes of marrying, in district court here.

Yeats was to take the stand in his own defense this morning. He was expected to repudiate evidence of Georgia that she was unaware the contents of a letter alleged to have been sent by Yeats to her father, A. W. Fields, in which the father was advised that his daughter had told the minister of the alleged attacks.

The letter which defense sought to introduce early, played an important part in the proceedings of the trial at Wednesday's session. Defense attorneys were defeated in their attempt to introduce an alleged carbon copy of the purported "confession" of Georgia.

Late Wednesday Georgia was on the witness stand and contents of the letter which had been previously shrouded with mystery was opened and read by attorneys for the prosecution.

From the witness stand the girl told how the pastor had obtained her signature to a blank sheet of paper, telling her, she said, that it was an order for Epworth League supplies. She was secretary of the league in Yeats' church in the small hamlet near here

When Yeats takes the stand today, defense counsel is expected to attempt to prove by his testimony that Georgia admitted to him that she was aware of the contents of the letter when she signed it.

SNOW IN WEST

KANSAS CITY, Mo. —Snow covered west Missouri and most of Kansas this morning, the first general fall of the season.

PROSECUTION READY TO START FORBES HEARING

CHICAGO—Attorneys for Col Charles R. Forbes, former veterans' bureau head and John W. Thompson, St. Louis contractor, were ready to resume opening statements today in the trial on charges of defrauding the government on veterans hospitalization contracts.

Start on prosecution testimony appeared probable for late today or early tomorrow. Government attorneys in opening charged Forbes and Thompson and three others planned to divide more than $1,000,000 of $17,000,000 authorized by congress for building hospitals.

HEARING ON RATES

WASHINGTON — Notice was given eastern railroads and shippers today by the interstate commerce commission that it would hear, beginning Feb 4, evidence and argument on the reasonableness of present class freight rates in the territory east of the Indiana-Illinois line and north of the Ohio and Potomac rivers. The first session will be held in Washington.

There's Real Medicine Now For Stubborn Hang on Coughs

When nothing seems to do that annoying bothersome cough any good just go to Green's Public Drug Store and get a bottle of Bronchuline Emulsion

Take it as directed and notice how easily it overcomes that persistent cough that has caused you many sleepless nights

It's a medicine compounded for the purpose of conquering tough hang-on coughs, and that's exactly what it does—quickly and thoroughly.

There is no dope in Bronchuline Emulsion, nor chloroform, nor sugar—such things are only makeshifts and should be taken with the greatest caution.

For ordinary simple coughs two or three doses of Bronchuline Emulsion is usually enough.

Green's Public Drug Store and dealers everywhere can supply you. adv

A PARTNER OF S
Cod-liver oil has
called the partner o
Both out of Natu
house of energy
preme importance
with rickets.
Scott's Emu
and sunlight have
for decades to give
to weak-bones. A
Scott's Emulsion
feeding does wond
malnourished child
Keep your boy o
In the sunlight and g
them Scott's Emuls
everyday—regularly
Scott & Bowne, Bloomfield, N.
441

Thousands of Students

now use the

Remington Portable

They have come to depend on it as a tried and trusted helper that lightens the burden of every writing task.

So small it is never in the way—fits in case only four inches high. *So convenient* you can use it anywhere—even on your lap.

And it is the most complete of all portable typewriters—with *Standard Keyboard* and many other "big machine" features.

Remington in quality—and covered by the Remington guarantee. Price, complete with case, $60.

E. L. Erickson
714 No. Baxter Street
Lima, O. Phone State 7832

Genuine Ribbons for Remington Portable Typewriters 50c each—$5 a dozen

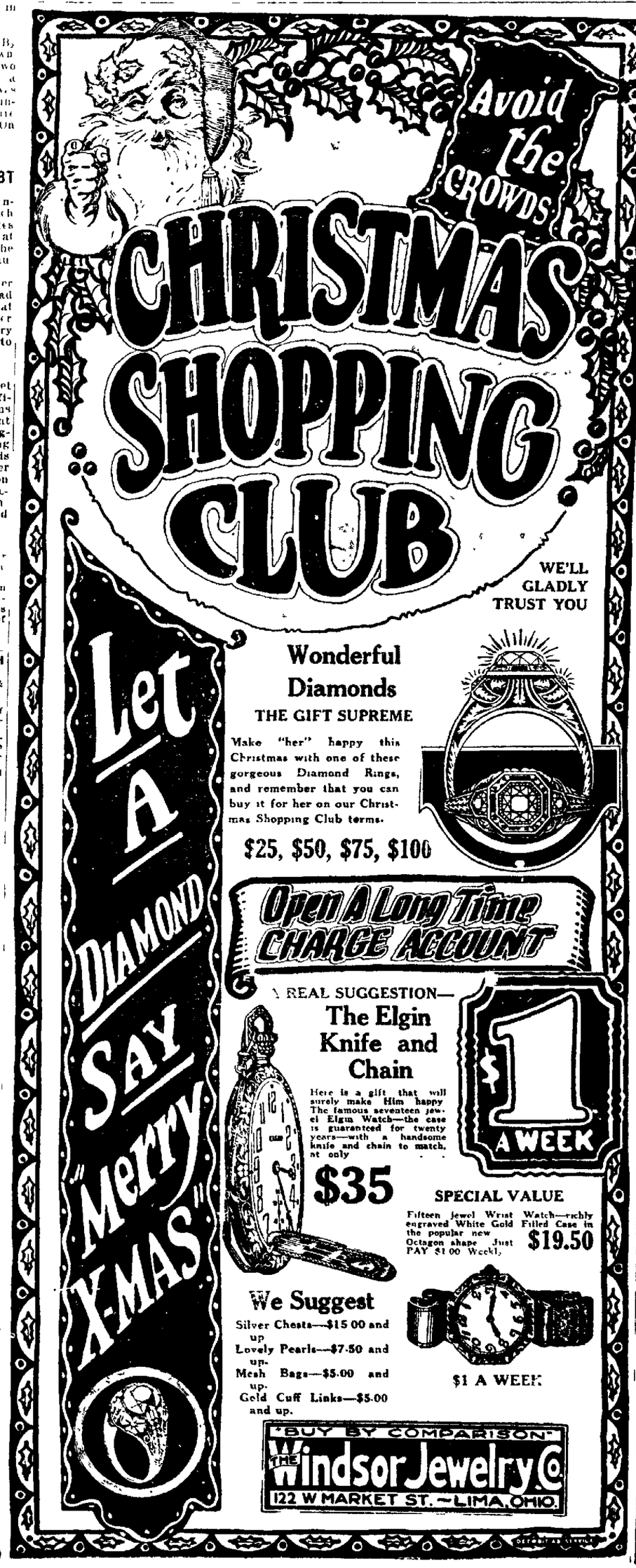

AP THE GREAT ATLANTIC & PACIFIC TEA CO
AP

MACARONI A&P Brand Made of Highest Quality Ingredients A REAL LOW PRICE 3 Lrge Pkg. 25
SPAGHETTI or NOODLES Broad or Fine
CHEESE Fine Rich, Creamy American Cheese, Purchased by Our Own Expert Buyers in Wisconsin. A Very Low Price 25
TOMATOES IONA BRAND Whole, Specially Selected, Sound, Ripe Tomatoes. This Year's Pack 2 Large Cans 25
APPLE BUTTER A Delicious Spread Made from Choicest Ripe Apples and Pure, Tasty Spices. LARGE 38-oz. MASON JAR 25
OLEO NUTLEY Fresh Churned Daily from Nuts and Pure Milk, Under Strictest Sanitary Conditions, Pound 25
GOLDEN HUE A Delicious Spread for Bread, Pound . 27c
BACON SUNNYFIELD SLICED No Rind No Waste This Is Our Own Packing and We Do Not Hesitate To State That It Is Absolutely The Most Delicious and Finest Bacon That Can Be Produced. Pound 37
GRAPE FRUIT Firm, Ripe Florida Fruit. Large Size, 3 FOR 25
Extra Large Size, Each.. 10c
ORANGES Fancy Floridas. Ripe, Sweet and Juicy, Dozen 25
MIXED NUTS 1924 Crop in a Complete Variety of the Finest Quality, lb. 25
POTATOES BEST MEALY U. S. No. 1 GRADE 15 LBS. FULL PECK 25
APPLES—Grimes' Fancy Golden, 2 lbs. 15c
CABBAGE—Fine for Making Kraut, 4 lbs 10c
SWEET POTATOES—Eastern Shore, 5 lbs.
CRANBERRIES—Selected, Large, Ripe, Pound.
SOAP P & G WHITE NAPHTHA
CRYSTAL WHITE - Bar 4c
WERK'S TAG 10 Bars 55c
IVORY - - Small Cake 7c
PALMOLIVE - 2 Cakes 15c
6 bars 25
SOAP POWDER—Grandma's, Large Pkg. 19c
CLEANSER—A&P, Tall Can. 5c
CHIPSO—Large Pkg. 23c
—Small Pkg.
WASHBOARDS—Silver King. Strong and Durable. Low Price, Each 3
FREE ONE CAN OF BABBITT'S CLEANSER WITH EVERY PURCHASE OF ONE CAN OF BABBITT'S LYE 13
Thea Nectar TEAS We Buy Them Ourselves in the Orient and therefore can bring them to Your Table Fresh and Fragrant at these Low Prices: ¼-lb. Package
½-Pound Package .35c
BULK TEAS—Gun Powder, Young Hyson and Imperial, Pound .65c 18

STORES LOCATED AT
1107 W. North St., Lima, Ohio
623 N. Main St., Lima, Ohio
784 W. Wayne St., Lima, Ohio
302 W. Market St., Lima, Ohio
715 S. Main St., Lima, Ohio
326 N. Main St., Lima, Ohio

THE GREAT ATLANTIC & PACIFIC TEA CO
The Best of Everything for the Least Money

NEWSPAPER ARCHIVE®

CONCERNS MAKE POOR SHOWING

State Controlled Business in Philippiness Unprofitable

IMPROVEMENT IS SHOWN

Gen. Wood Advises Selling Cement Plant

MANILA — (By Associated Press)—Summarizing the operations of all government consrolled corporations in 1923, Governor General Wood, in a report to the legislature, points out ahe actual condition of government investments in business; the benefits obtained as well as losses suffered, and the measures adopted or believed necessary for the protection of such investments. The corporations referred to are the Philippine National Bank, the National Development Co., the Manila Railroad Co., the National Coal Co. and the Cebu Portland Cement Co.

BELOW LIMIT

Altho conditions improved during 1923 and the Philippine National Bank realized a profit of $1,350,000 from its investments in sugar centrals, the final outcome of operations of the bank was a deficit of $330,000 with the reserve still $5,000,000 below the legal limit, according to the report of the governor general. Emphasis is laid, however, on the decided backing the the bank has given the sugar industry and the resulting increase of production by the government controlled sugar properties to four times the output of 1921.

Referring to the Manila Railroad Co, the reports says: "This company shoes satisfactory operation under efficient management. The total net profits, after deducting profit and loss adjustments for 1923, were $650,000 as against $1,000,000 in 1922. Provisions for sinking funds in part, and paying interest on bonds were made for the first time. However, no dividends were paid on the stock, no reserve was set aside and the railroad company still owes the government about $750,000 interesc payments on guaranteed bonds on which no payments have been made."

LOSES $175,000

The National Development Co. is being liquidated, while the National Coal Co lost $175,000 in 1923 with a further deficit of $10,000 expected for the present year, according to the report.

The Cebu Portland Cement Co. lost $47,500 in its operations last year and had its indebtedness to the government increased by $320,000, but rendered much benefit in producing high grade cement and in lowering the price of that commodity in the local market, the report says.

Continuing the report declares: "In order to get the benefits of this high grade cement manufactured in the Philippines and at the same time not have the government be responsible for the company's operation, the plant should be disposed of as soon as practicable."

MOTHER!

"California Fig Syrup"

Dependable Laxative for Sick Baby or Child

Even if cross, feverish, bilious, constipated or full of cold, children love the pleasant taste of California Fig Syrup." A teaspoonful never fails to clean the liver and bowels.

Ask your druggist for genuine California Fig Syrup" which has directions for babies and children of all ages printed on the bottle. Mother! You must say "California" or you may get an imitation fig syrup. adv

BANISH NERVOUSNESS

Wendell's Pills, Ambition Brand, For Run-Down Tired Out People

If you feel tired out, out of sorts, depressed mentally or physically depressed, get a short box of Wendell's Pills, Ambition Brand, at Enterprise Drug Co. today and take the first big step toward feeling better right away.

If you work too hard, smoke too much, worry too much, Wendell's Pills, Ambition Brand will make you feel better in a few days or money back from Enterprise Drug Store on the first box purchased.

A tonic treatment for affections of the stomach, constipation, loss of appetite, headaches or Nervous Indigestion. Get a box of Wendell's Pills, Ambition Brand today on the money back plan. adv

Hear Your New Records on our new Audaks—Something new

THE J. W. ROWLANDS CO.
57 Public Square

READY! LIMA'S CHRISTMAS STORE

As Usual Santa Has Picked The Leader TOYLAND As His Only Home in Lima

THE LEADER Basement tinkles with the joyous exclamations of the children—whose joy this year exceeds the previous years just as our display of toys exceeds anything we have ever shown before. These SIX BIG SPECIALS represent toys loved by all children at prices much below their worth.

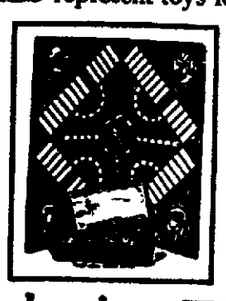

Parcheesi Game - - 77c

The Royal Game of India—largest selling game board—complete.

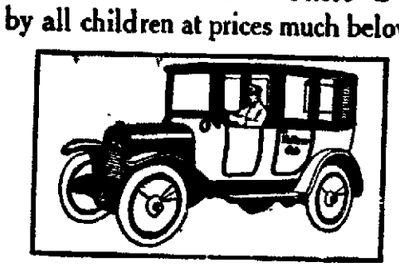

Checker Cabs - - - 47c

Mechanical taxi—strong spring, will run long distance.

Tinker Toys - - - 49c

The toy of a thousand wonders and holds sustained interest.

In the Basement

Wheel Barrows 46c

Red wheelbarrow with blue wheel and long handles.

Toy Fords 39c

SEDAN COUPE AND TOURING

Carpet Sweeper 38c

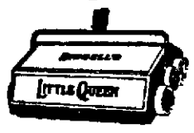

A mahogany finished toy that really sweeps and cleans.

Jewelry Values to $3 In a Saturday Sale at $1

A Timely Saving Before Christmas

Pearl Necklaces—3-Strand Pearl Necklaces—Choker Beads—Vanity Compacts—Rings—Earrings—Rosaries—Bead Chain Necklaces—Flexible Stone-Set Bracelets—Children's Gold Bracelets—Sterling Silver Bracelets—Silver and Gold Watch Straps—Men's Cigarette Cases—Men's Cuff Links—Men's Scarf Pins—Fountain Pens—Men's Knives.

MAKE YOUR SELECTION NOW—You Will Save Surprisingly — Come Saturday!

Leader's Main Floor

A TIMELY MONEY SAVING SALE OF DEPENDABLE

WRIST WATCHES! BUY THEM NOW!

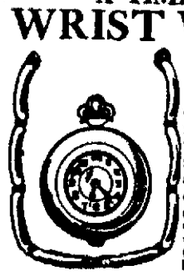

$5.49 A guaranteed 20 year gold filled case fitted with a first-class jewel movement. Complete with extension bracelet.

$4.95 Hand engraved, nickel silver watch: jeweled movement. Three different shapes. Splendid timekeeper.

First Floor, Lexington Street.

$8.95 White gold filled case; guaranteed for 25 years. 6-jewel movement. A wonderful timepiece. Three different shapes.

Art Needle Work

Make Acceptable Gifts

LIMA'S MOST COMPLETE DEPT. MAKES ITS GREATEST SHOWING NOW

Stamped Bed Spreads	$3.49
Stamped Bath Towels	$1.39
Women's Stamped House Dresses	98c
Women's Stamped Gowns	$1.79
Children's Stamped Rompers	$1.45 to $2.00
Women's Stamped Pajamas	$3.45 to $3.85
Children's Stamped Dresses	$2.30 to $3.25

—Leader's Second Floor

The Gift Shop

This superbly appointed new section is aglow with countless number of odd objects for the connoisseur who likes to present gifts that are different. From all over the globe they have been gathered—Japan, China, Persia, India, Russia, Czecho-Slovakia, Vienna, Milan and from our own makers. As distinctive as these gifts are, the prices are exceedingly moderate.

Leader's Second Floor

Smart New Pumps, Ties, Straps and Oxfords

Women Expecting to Pay Greatly Higher Prices for Their New Winter Footwear Will Find Many a Pleasant Surprise in This Group at

$5.85

New Walking Oxfords, Smart One- and Two-Strap Pumps for street and business wear, dainty little Strap Pumps, Colonial Pumps and Ties for dress and semi-formal occasions. A wide selection of fine materials and heels of every style. All sizes and widths.

—Leader's Main Floor

Special! 200 Pairs of Brushed Wool Gloves

$1.25 Pr.

The newest glove—very popular for street and sport wear. Light pastel colors with a large gauntlet—the cuff in a combination of contrasting colors.

Leader's Main Floor

Ladies' Wool or Silk and Wool HOSE

$1.50 Pr.

This is another of our famous hose specials! Strictly first quality hose in selection of hemmed or ribbed tops. Black, cordovan, gray, camel and navy colors.

Leader's Main Floor

Ladies' $1.50 Fleeced Union Suits

Go on Sale at

79c

Perfect fitting garments in the high backed style—also a selection of lisle with camisole tops in loose and tight knee models.

Leader's Main Floor

BUY PRACTICAL GIFTS FROM THE JUNIOR FLOOR

Boys' High Shoes

In the Style They Like

Size to 5½ **$3.45**

A fine shoe, made in the soft creased vamp style. Has a sturdy leather sole and rubber heels. These shoes are exceptional good value.

Leader's Third Floor

Girls' New High Shoes

Made of black calfskin with solid leather soles and rubber heels. Really good looking shoes selling at a low price.

Leader's Third Floor **$3.95**

THE THIRD FLOOR

Women's and Children's BOBBER SHOP

The most popular place in Lima—first because our expert barber cuts your hair EXACTLY as you want him to—second, for the perfection of appointments. In addition there is

PLAYGROUND FOR CHILDREN

A safe slide—hobby horses—sand piles, makes this a boon to mothers with children as well as a source of joy to the kiddies themselves.

JUNIOR FLOOR

300 Boys' All Pure Wool Mackinaws

Special for Saturday

$6.95

Fine looking mackinaws in beautiful all-wool plaid fabrics—with the belt all-around. Has a large collar, two-breast pocket style, side pockets at bottom. Warm, convenient and serviceable for play and school wear.

Leader's Third Floor

Boys' Knitted Caps

IN TWO LARGE GROUPS

49c and 98c

Included are the pull-down and button-under-the-chin styles. Every wanted color and combination of colors.

Leader's Third Floor

The Leader Store
ALWAYS IN THE LEAD

Boys' All-Wool Sweaters

In a Special Reduction at

In Cardigan, Worsted and Shaker yarns, in all wanted shades and weights. Over 200 sweaters in this selection for you to choose from. Special for Saturday at—

$3.85

Leader's Third Floor

NewspaperARCHIVE® NewspaperARCHIVE®

MONUMENT WILL BE REECTED

Mammoth Building is Tribute to Pittsburgh

52 STORIES IN HEIGHT

Three Years Required to Furnish Plans

PITTSBURGH — (By Associated Press) — A building of great height "to express the spirit of Pittsburgh achievement with such force and such grasp of its sublimity that the whole world will understand" is the underlying idea of the University of Pittsburgh's 52 story "Cathedral of Learning" to be erected at the entrance to Schenley Park and near the site of present facilities of the institution. The cathedral will cost $10,000,000.

Chancellor J. C. Bowman expressed this idea as the principal purpose of the trustees in planning this radical departure in university building construction pointing out that most educational buildings were long and low modeled after the structures of ancient Greece and Rome. They suggest calmness and repose he said, whereas the building planned for Pittsburgh will suggest achievement and ambition for further achievement. Repose he said, is a reward for labor performed and is not the atmosphere in which youth should prepare for the struggle of life.

WITHOUT TOWER

"The Cathedral of Learning" Chancellor Bowman said "is to be the greatest structure ever erected by any community to tell its own living will. The Washington Monument and the Lincoln Memorial in Washington are the expressions of a nation, not of the city of Washington but this building will be an expression of the spirit of Pittsburgh. The building is to be high, not for the sake of being high, but for the power of inspiration and for the sublimity which great height together with right proportions mass, lines, carvings, friezes and pointed Gothic arches can give. By its architecture and by its purpose the building is to record in an atmosphere of worship the effort of those who made Pittsburgh what it is and to inspire to still higher achievement those who are to come. It is for this reason that there will be no tower on the building."

The "Cathedral of Learning" is but one of two ambitious building projects launched by the university. The other is the $2,000,000 stadium which will be ready for use next fall. It is being built of steel and concrete and covers a tract 450 by 600 feet. Its seating capacity will be 65,000.

Work on the new building will start early next year. It will stand on a 14 acre plot facing Schenley Park, in the heart of Pittsburgh's "Billion Dollar Educational Section." It will accommodate 12,000 students and virtually all departments of the university will be housed within its high walls except the colleges of Medicine and Dentistry which will occupy the present buildings of the university.

Three years were required to draw the plans, which call for Gothic style architecture in white Kentucky limestone. It will be 680 feet high, 360 feet long and 260 feet wide. Four main doorways, 30 feet high, will provide entrances to the building and 16 high-speed elevators will carry students to the classrooms on the upper floors. Charles Z. Klauder of Philadelphia drew the plans.

The cost of construction per cubic foot in a high building is somewhat higher than the corresponding cost in a low building, Chancellor Bowman said, but added that this greater cost is largely offset by a greater percentage of effective area obtainable in the high building. High construction offers obviously better ventilation, better light, less noise, less dust. The cost of heat, of upkeep and of janitorial service favors high construction. The foundation of the building would require about one and three fourths acres taken near the center of the quadrangle. This would leave more than 12 of the 14 acres for other buildings in the future. If the space required by the university were created in four story buildings these buildings would cover the 14 acres. The saving in land, by the high construction, amounts to about $2,000,000. The cost of operating elevators is largely offset by the saving in heat, upkeep and janitor service."

A $20,000,000 TARGET

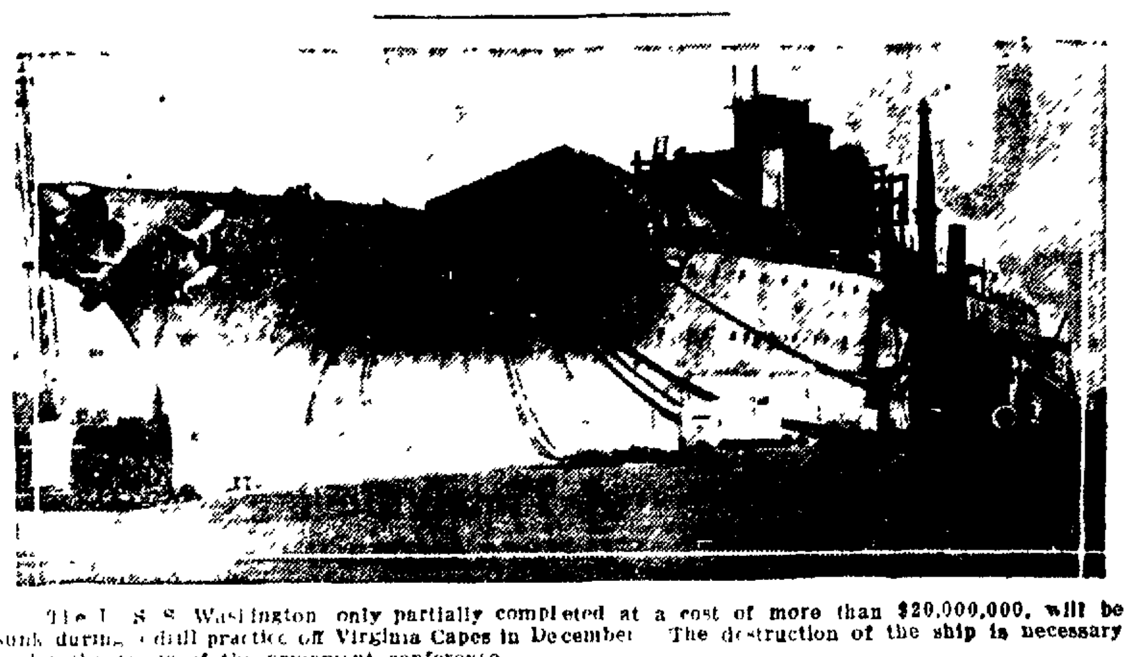

The U. S. S. Washington only partially completed at a cost of more than $20,000,000, will be sunk during a drill practice off Virginia Capes in December. The destruction of the ship is necessary under the terms of the armament conference.

HIS PRIVILEGE

LIVERPOOL — A man who was taking pot shots with a revolver at the picture of a former sweetheart on his bureau was arrested for intoxication. When he told in court the story of how mercilessly the girl had betrayed him, he was released without punishment. Women in the audience took up a collection to buy him a bouquet of flowers before he left the court.

ESCAPES CHAIR

Wife Killer Has Death Sentence Commuted

COLUMBUS, O — (By United Press) — James Brady, Sandusky wife slayer, whose death sentence was commuted on Thanksgiving Day by Governor Vic Donahey today was transferred from "death row" to the cell block where the "lifers" are kept.

Brady was to have gone to the electric chair shortly after midnight this morning but the dawn of Thanksgiving Day brought him word from the governor that his sentence had been commuted to life imprisonment.

Regardless of his new status in the penitentiary, Brady had to spend Thanksgiving with the little group of men who are awaiting their turn in the big chair. Prison rules prohibit transfers to be made on holidays.

Warden P. E. Thomas said today that Brady will be assigned to one of the convict companies. Whether he will be assigned to an idle company or given employment at one of the prison shops has not been decided.

MAIL PLANE FLIES FAST

BERLIN — A record for speed was established recently over the air line from here to London via Hanover and Amsterdam. The regular mailplane covered the distance of 622 miles in five and one half hours.

PICKLES POPULAR

BERLIN — Pickles in compact ornamental boxes are enjoying a huge sale throughout Berlin. Instead of bringing boxes of candy to their sweethearts, Berlin young men are carrying these boxes of pickles. Special pickle shops have sprung up in all parts of the city.

Oil Of Nuts For Gasoline

PARIS — (By United Press) — Across the Sahara by motor without gasoline, is the ambition of a French expedition that is now making arrangements for a trip at Konakry, in French Guinea. The proposed route covers 9,000 miles, and two cars will be used. The experiment will be made of running the cars on palm oil, nut oil and naptha supplies of which can be obtained along the way at very little cost.

The head of the expedition is Edmond Tranin, a Paris journalist and he will be accompanied by Gustave Duvenre, an engineer, and Doctors Boorke and Warney. Owing to the bearing which the experiment may have on the problem of colonial transport in Africa the Ministry for Colonies has given official recognition to the mission and arranged facilities.

The journey will start about the first of December and the route crosses Africa from Kanakry to Jibuti, in the Gulf of Aden, covering desert and wild country. The usual carburetor of each car will be replaced by a catalysing apparatus, which will produce combustible gas from heavy oils. The cars have 10 h. p. engines and are fitted with two-seated bodies, with a space for chests and provisions.

PEDESTRIANS' FRIEND

MANCHESTER, England. — Pedestrians of Manchester have found a champion in their warfare against careless motorists. A mysterious, black-caped man has appeared at intervals on the side streets of the city at night, firing a revolver at the headlights of speeding automobiles. His accuracy is said to be uncanny.

FOLEY PILLS REA... SORE SPO...

Mrs. Ellen Reighard, ... writes: "I had been suf... kidneys and nothing ... the aching spot until I ... PILLS, with wonderful re... PILLS, a diuretic stimula... neys, gently and thorou... cleanse the kidneys and ... ate poisonous waste matte... tle today and you will ... with the relief obtained ... FOLEY PILLS increases ...

ST. PAUL LUTHE... BAZAAR AND BAKE... W. & O. OLD RO... MARKET. SAT., N...

New Way to Stop Night Coughing

Those who have suffered the tortures of sleeplessness due to continual coughing at night, and who as a result often feel utterly worn-out and useless during the day, need no longer permit their systems to be weakened and their vitality sapped by this distressing ailment. For through a very simple treatment the trouble can be stopped almost at once, and people often get their full night's rest undisturbed after the very first trial.

Here is the method: Simply get a bottle of the prescription known as Dr. King's New Discovery from any good drug store. Then to-night before retiring take one teaspoonful and hold it in your throat for 15 or 20 seconds before swallowing it. This prescription has a double action. It not only soothes and heals the soreness and irritation, but it quickly loosens and removes the phlegm and congestion which is the real cause of the cough. So your throat is left wonderfully soothed and cleared of irritating gatherings, you can sleep soundly and restfully, and the cough is usually gone in a very short time.

Dr. King's New Discovery is a remarkable remedy for coughs, chest colds, hoarseness, sore throat, spasmodic croup, bronchitis, laryngitis and bronchial asthma. At all good druggists. Ask for

DR. KING'S NEW DISCOVERY FOR COUGHS

Kills Catarrh Germ In Three Minutes

Chronic catarrh, no matter how bad, and cases of bronchial asthma now yield instantly to the amazing discovery of a French scientist. This drugless method called Lavex kills the germ in three minutes, yet is positively harmless to the most delicate tissues. Your head and lungs are cleared like magic. Sufferers are relieved in a single night.

To prove it and to introduce Lavex to a million sufferers in one month, I offer to send a treatment free and postpaid, to any one who will write for it. No obligation. No cost. If it cures you, you can repay the favor by telling your friends—if not, the loss is mine. No matter what you have tried, just send me your name and address for this generous free treatment and prove that you can be rid of catarrh.

W. R. SMITH, 245 Lavex Bldg., Kansas City, Mo. adv

FELT LIKE LUMP INSIDE STOMACH

In Such Misery He Had to Quit His Work; Given Relief By The Plant Juice

IS NOW LIKE A NEW MAN

"I'm back at my work again since Plant Juice ended my stomach trouble," said Mr. W. W. Newton, well known citizen of Toledo, Ohio living at 527 Indiana Avenue that city, while talking recently with the Plant Juice

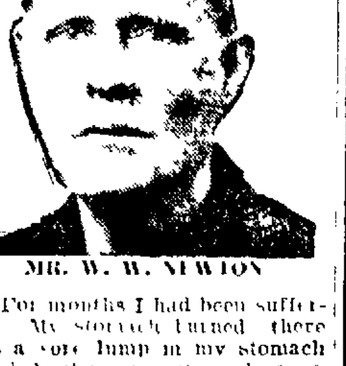

MR. W. W. NEWTON

"For months I had been suffering. My stomach turned there was a sore lump in my stomach which kept me in pain and agony all the time and frequently I would get so bad with my stomach that hot water would come from my mouth. Besides this my kidneys were disordered and I had pains all over my body. I couldn't sleep right, suffered from headache constantly and was troubled with cold flashes over my body which would be followed by a fainting attack. Sometimes these fainting spells would come on me when I was at the table. I would slide off the chair to the floor and they would have to bathe me with cold water to revive me. I was simply all in' in every way and finally had to quit my work.

"I tried many medicines but it seemed like nothing would help me and then finally I found Plant Juice. Well sir your Plant Juice helped me almost at once. As I continued with Plant Juice I improved rapidly until today, I am feeling fine and am back at work. The sore lump has entirely disappeared from my stomach and I can eat without any kind of distress. My kidneys are normal, I sleep well, the pains over my body are gone and I have been relieved of the headaches. I do not have the fainting spells any more and have gained weight and in short, I am just about a new man. I want to state plainly that Plant Juice is the only thing that ever helped me and I gladly indorse it."

Plant Juice is sold in Lima by the Hunter drug stores, 49 Public Square, and Main and Wayne streets, and is sold also by the Argonne drug store, opposite Post Office. adv

OUCH! RHEUMATISM! RUB THE PAIN AWAY

Stop drugging! Rub soothing, penetrating St. Jacobs Oil right into your sore, stiff aching joints, and relief comes instantly. St Jacobs Oil is a harmless rheumatism liniment which never disappoints and cannot burn the skin.

Get a 35 cent bottle of St. Jacobs Oil at any drug store and in a moment you'll be free from pain, soreness and stiffness. In use for 65 years for rheumatism, sciatica, neuralgia, lumbago, backache, sprains. adv

A Delightful Row

"My wife had suffered from stomach and liver trouble for many years and had taken medicine enough to sink a ship, so when I brought home a bottle of Mayr's Wonderful Remedy, on the advice of my employer she refused to take it. Her liver trouble hadn't helped her disposition any. We had a big row, but she took it the next week. Her ailments have all disappeared." It is a simple, harmless preparation that removes the catarrhal mucus from the intestinal tract and allays the inflammation which causes practically all stomach, liver and intestinal ailments, including appendicitis. One dose will convince or money refunded. Hunter's Drug Stores and leading druggists everywhere. adv

THE SAMPLE SHOP

220 N. MAIN ST.—NEXT TO LYRIC THEATRE

While in New York this past week Mr. Schwartz was very fortunate in securing a Manufacturer's Surplus Stock of Coats and Dresses at a very reasonable price—He offers them to you in—

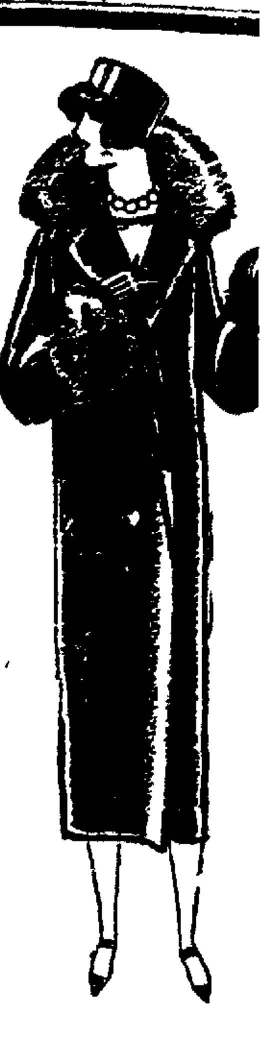

A Great Purchase Sale

200 Coats

Fur Trimmed

$29.50 TO $39.75 VALUES

$18

Beautiful fur trimmed creations—the last word in style—all shades and made to sell for much higher prices—They come in Silk Lustre Bolivia — Block Downy Wool—Suedene — Pressed Plush and Silk Plush.

TRIMMINGS

Mouflon, Wolf, Dye Fitch, Viatka, Beaverette and self trimmed

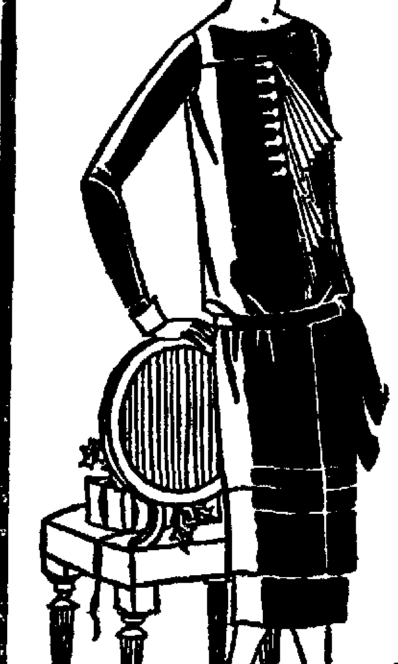

Also

100 Dresse[s]

Brilliant models that portray every style trend of the prevailing and coming winter season—suitable for afternoon or street wear—It is a fashionable sale event of utmost importance to you—A great saving is yours for the grasping.

$19.75 to $29.50 VA[LUES]

$14

MATERIALS

CANTON CREPES, POIRET TWILLS, GEORGETTES AND MANY OTH[ERS]

It is indeed an unusual treat for our patrons to be [able to] purchase such elaborate and well fashioned higher price[d coats] and dresses at these after season prices—we urge you[r] choosing as they will not remain on our racks long.

—all $22.50—

Richman's Overcoats

(Strictly All Wool)

From Our Own Cleveland Factory Direct to You With Just Two Profits—Yours and Ours—No Middleman's

Now 16 Retail Stores

Lorain, O.	Zanesville, O.
Pittsburgh, Pa.	Marion, O.
Buffalo, N. Y.	Mansfield, O.
Akron, O.	Hamilton, O.
Canton, O.	Lansing, Mich.
St. Paul, Minn.	Minneapolis, Minn.
Lima, O.	Cleveland, O.
Cincinnati, O.	Mt. Vernon, O.

We would like to sell you a Richman "Three-In-One" Overcoat, because we know it would give you a great deal of pleasure as well as comfort and service. It is a loose fitting box-back overcoat, that hugs tight to the collar; it is wide across the shoulders and drapes smoothly in straight lines down the back.

Second—It has a belt that it made in three parts—the back belt is easily attached ,which will gather the back of the overcoat and make it a perfect fitting ulster.

Third—By buttoning the three parts of the belt upon the overcoat, we have a belt all-around the coat.

These changes can be made by anyone in just a few minutes.

We have the "Three-in-One" in sizes from 32 to 48-inch chest measurements—in several lengths to fit very short men with short arms—the men of average size, as well as exceedingly tall men with extra long sleeves.

We have a very large assortment of Ulsters, Ulsterettes, Raglans, Topcoats, Raincoats, Chesterfields, Dress Coats, etc., in light, medium and extra heavy weight fabrics.

You have the unrestricted choice of any suit or overcoat in our entire stock

--all $22.50

We Have No Other Price

We make RICHMAN'S CLOTHES in our own Cleveland Factory with an organization of more than a thousand happy men and women, most of whom own stock in our Company. That's one reason for the Great Value. Another is: We Eliminate the Middleman.

Richman's Tuxedos are $22.50 also. They're really fine. If you're going to need a tuxedo, don't pay more until you see what fine clothes we make.

Richman's Trousers, Serviceable Materials $3 $4 $5 $6

Established in Cleveland 1879

Just One Retail Store in Lima

The Richman Bros. Co.

232 N. MAIN ST.

We Close at 9:00 Saturday Evening

At Dicks At Dicks At Dicks At Dicks At

SERVICE SECOND TO NONE IN LI[MA]

Our accommodations to render you service second to none in Lima is making ... take a leading place among auto accessory houses. Our help is well experienced and ... ed with the outlay of our store and stock. No waiting—no delays at Dicks.

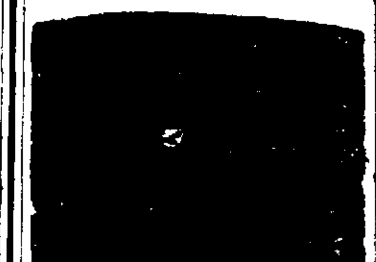

DOOR OPENING SIDE CURTAINS FOR FORDS
Roadster complete set $5.75
Touring complete set $8.50

17 in. Steering Wheels for Fords. $1.95

Hydrometer for testing storage battery 53c

FRANCISCO HE[ATER] In Stock For Most ...

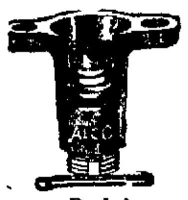

Steering Rod Anti-Rattlers, per pair 25c
Radius Rod Anti Rattlers at 25c

Put On Your Own Top and Save $5.00 to $20.00
Top Recovers for All Cars
Made from heavy 36 oz. material, 6x8 inch plate glass in rear curtain, and furnished with tacks, welt fasteners and instruction sheet, ready to install.

EXHAUST HEA[TER] PROTECTOR ... For Most All C[ars] 85c to $1.35

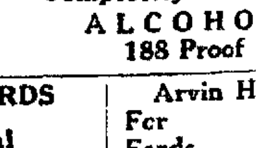

Gloves $1.50 Up

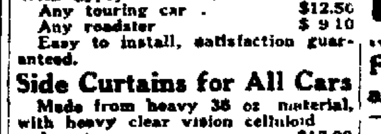

With Regular Rear Curtain—
Any touring car $11.50
Any roadster $8.10
With Gypsy Rear Curtain—
Any touring car $12.50
Any roadster $9.10
Easy to install, satisfaction guaranteed.

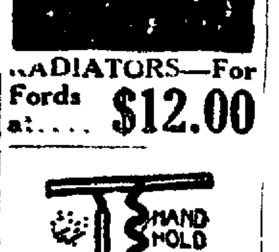

RADIATORS—For Fords at.... $12.00

Completely Dena[tured] ALCOHO[L] 188 Proof

Side Curtains for All Cars
Made from heavy 38 oz. material, with heavy clear vision celluloid
Any touring car $12.00
Any roadster $9.00

FOR FORDS Special Windshield Glass

Upper, $..75
Lower, $3.25

Arvin H[eaters] For Fords.. For Chevrolet For Maxwell Manex H[eaters] For Dodge

TOP RECOVERS FOR FORD TOURING
$4.25, $4.50, $4.75, $5.50

TOP RECOVERS FOR FORD ROADSTER
Complete with Back Curtain... $3.95

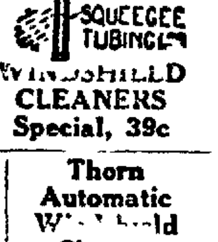

WINDSHIELD CLEANERS Special, 39c

Side Curtains for Ford Touring... $5.50

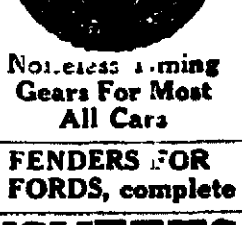

Noiseless Timing Gears For Most All Cars

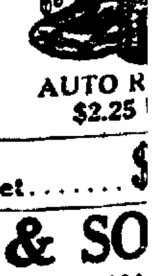

AUTO R[OBES] $2.25

WIND AND HEAT MATS

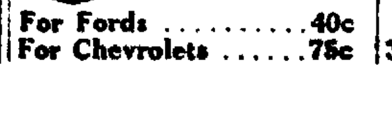

For Fords 40c
For Chevrolets 75c

Thorn Automatic Windshield Cleaner $2.25

FENDERS FOR FORDS, complete set....... $

DICKENSHEETS & SO[NS]

335 N. MAIN ST. LIMA

NEWSPAPERARCHIVE®

VALUING ROADS COSTLY TASK

Commission Works Ten Years on Groundwork

WASHINGTON — (By Associated Press) — Completion of the groundwork which the interstate railroads, which the interstate commerce commission has been carrying on since 1914, is not yet in sight.

When the work will be brought up to date, officials point out, depends largely upon when congress makes the necessary funds available. So far, the commission has spent some $25,000,000 in the task of primary valuation, and the expense to the railroads themselves has been heavy.

Primary valuation, which forms the basis for the commission to determine a railroad's present-day worth, is now 90 percent completed, with respect to making up the original reports. These reports are reviewed and corrected. This latter work is now 60 percent completed. After, the tentative valuation reports are served on a railroad, it may file exceptions to the commission's figures and be given a hearing. The commissioners determine both tentative and final valuation. If a road accepts the tentative valuation—no hearing is necessary.

After completion of the primary valuation for the country's railroads the commission's officials say the work of valuation will go on as railroads are continually adding equipment, improving property and being subject to changes in their financial affairs. These figures must be kept current, as a basis for rate-fixing.

Senator LaFollette is the father of the "valuation act," under which the commisison is proceeding to fix the value of American railroads.

ENGLAND ABANDONS TRY AT TOBACCO INDUSTRY

LONDON — England will never be a tobacco growing country unless the present tastes of tobacco users change. The committee of the treasury appointed to inquire into the tobacco industry and to report on the possibility of growing and marketing English tobacco, said in its report that the English tobacco has a distinct flavor which is foreign to the acquired taste of the consumer and therefore is not appreciated by him and, trade in fact, could never be profitable.

The committee does not recommend any further expenditure of public funds toward attempting to build up the tobacco industry in Great Britain.

GUARANTEED USED CARS OF STANDARD MAKE ONLY AT THE NEW USED CAR SALESROOM, OPEN ON OR ABOUT DEC. 15TH AT 324 W. MARKET ST.—WAIT FOR FURTHER ANNOUNCEMENTS.

THEIR MOTHER IS GOVERNOR

Here are the sons of Mrs. Nellie Taylor Ross, governor-elect of Wyoming. Their father held the same office before his death in October. From left to right they are: Ambrose, William Bradford and George. Ambrose and George are 21-year-old twins. Ambrose is mining in Mexico, and George is a senior at the University of Wyoming. William, 13, attends a junior high school in Cheyenne.

Germans Fret Over Ankles

BERLIN — (By United Press) The German Fascisti, who believes in Germany for Germans only have started a campaign against the shapely ankles and rounded calves of foreign dancers. These, they say solemnly and with "fatherlandish" emphasis, ruin the youth of Germany.

Rather let the youth study Bismark and Ludendorff than to learn about "Moses in the bull rushes." The German hero" is the only subject fit for study and also for theatrical production. All other subjects, may the author be a German or a foreigner, shall be banished from the German stage.

RIDES ON MILL

ANTWERP — Jaques Hart, takes daily rides on a windmill in a farm district near Antwerp. In a sufficiently strong wind Jaques sometimes attains a speed of 40 to 50 miles an hour thru the air. For variety he turns handsprings and stands on his head while the mill is revolving.

To-day's Offer to All Who Have Stomach Distress

Try One Bottle of Dare's Mentha Pepsin for Indigestion or Any Stomach Trouble and if Not Delighted With the Good Results Green's Public or Hunter's Drug Stores or Any Reliable Druggist Will Gladly Return the the Purchase Price

Why not get a bottle of this grand stomach medicine today with the distinct understanding that your money will be promptly returned if it does not stop the most acute stomach distress quicker than anything you ever used.

Your stomach may be so distended with gas that you think every minute your heart will stop beating, yet with one dessertspoonful of Dare's Mentha-Pepsin that dreadful feeling of suffocation will vanish in a few minutes

With the same speed it stops gas, acidity, belching and heartburn.

It's a wonderful formula—this combination of Pepsin with Menthol and other good stomach invigators—so wonderful that in one small town New Jersey in New Jersey last year over 6,000 bottles were sold

Never mind what causes your indigestion or gastritis or dyspepsia or how long you have had it, or how many other remedies you have tried, this is the one medicine that will make your old disabled stomach so strong and healthy that you can digest anything you eat without the slightest distress.

And you know that when your stomach is in fine shape, nervousness, headaches and dizziness won't bother you. Every regular druggist guarantees one bottle of Dare's Mentha Pepsin. Green's Public drug store, Hunter's drug stores sell dozens of it. adv.

TRUTHFUL ADS

Furniture Men to Adopt Publicity Code

NEW YORK — (By Associated Press) — The board of directors o fthe National Dry Goods Association has adopted a code for the truthful advertising of furniture, according to Lew Hahn, managing director of the association.

The code is in accordance with the "Name the Woods" campaign, carried on by the National Vigilance Committee of the Associated Advertising Clubs of the World, Hahn said. The same code has been put in effect by the Furniture Manufacturers' Association of Grand Rapids, Mich.

Before determining its course, the board of directors of the Dry Goods Association made a comprehensive study of conditions thruout the furniture advertising field to prove its practicability.

The code consists of two rules which set forth that, in advertising, furniture in which exposed surfaces are of one wood shall be designated by the name of that wood ,and where the exposed surfaces are of more than one wood, the principal wood used shall designate the furniture.

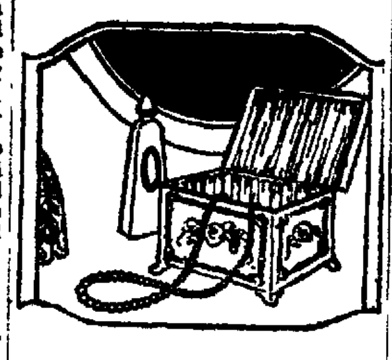

A Woman's Unspoken Hope

—a rope of pearls

Always .... since the dawn of history .... woman's most desired, most coveted of adornments has been pearls. And she has reason—for woman is more beautiful in pearls.

If you would make her happy, fulfill her unspoken wish. Give her a rope of pearls. We have the finest .... the celebrated *Deltah Pearls,* clasped with gold or platinum—$10 to $300 the necklace.

Deltah PEARLS

Basinger Jewelry Store
Hughes & Son
Puets & Son

SHOT BY GUARDS

MEXICO CITY — Captain Joaquin Macarua, charged with being the organizer of a plot against the government recently discovered in Puebla City was shot and killed yesterday when he attempted to escape from military guards while crossing the main plaza, it is stated in official quarters.

She Says:

"I Am Thin"

Her Friend Says:

"She Is Skinny"

If she only knew that she could put on at least 5 pounds of good, healthy flesh in 30 days she wouldn't be worrying about her peaked face and run-down looks.

She has tried Cod Liver Oil, but the ill-smelling, nasty tasting stuff upset her stomach and made her feel worse than before.

Doctors and good pharmacists know that Cod Liver Oil is full of vitamines that make flesh, creates appetite, builds up the power to resist disease and chases away nervousness.

But it's horrible tasting stuff and every day fewer people are taking it for doctors are prescribing and the people are fast learning that they can get better results with McCoy's Cod Liver Oil Tablets, which Hunter's drug store, Enterprise drug store and druggists all over the country are having a tremendous demand for.

It's a wonderful upbuilding medicine for children, especially after sickness, and sixty tablets only cost sixty cents

One woman gained 10 pounds in 22 days and if any skinny man or woman can't put on 5 pounds in 30 days, your druggist will gladly return the purchase price.

"Get McCoy's, the original and genuine Cod Liver Oil Tablet." adv.

Hear Your New Records on our new Audaks—Something new
THE J. W. ROWLANDS CO.
57 Public Square

SCHOOLS FOR COLORED STUDENTS VALUABLE

CHICAGO—The value of the grounds, buildings, equipment and libraries in the 18 negro schools sponsored by the department of education for negroes of the Methodist Episcopal church has increased $2,754,952 in the last ten years, according to the board's announcement here. In 1913 the total valuation was placed at $1,396,948 and in 1913 at $4,151,900. The number of students increased in this time from 5,969 to 6,862, and the number of teachers from 358 to 469.

Meharry Medical College in Nashville is the only medical school for the education of negro physicians, pharmacists and dentists, with a denominational affiliation, in the south.

ST. PAUL LUTHERAN GUILD BAZAAR AND BAKE SALE AT W. & O. OLD ROOM ON W. MARKET. SAT., NOV. 29.

DR. HUMPHREYS' "99" The Perfect Laxative for CONSTIPATION

Lima's Fastest Growing Ready-to-Wear Shop

BERNARD'S
112 N. Elizabeth St., Near Market

Another Great Purchase
Enables Us to Offer
100 New $35 to $45 Value
COATS

All New Shades—
Suede Like and Bolivia
Materials — Furs: Mink,
Mandel, Mufflen, Wolf,
Etc. — Sizes: 16 to 44
Black, Brown,
Cranberry, Etc.

$25

Others $12.95 and Up to $89.50

JUST RECEIVED
A Shipment of New Cranberry and Rust Shade
DRESSES
$18.75
$25 Values

Men! More Savings for You!
Another Event Begins Saturday! Our Better
Suits and Overcoats

Every Suit Comes With Two Pairs of Trousers
$24
Every Overcoat Is New and of This Season

"THE LEADER for Overcoats!" Nowhere that you may go will you find a greater selection of values to exceed these overcoats at $24. They are Overcoats which we succeeded in having sent to us only because they were ordered early—for at this time of the year, overcoats such as these cost nearly $24 at wholesale. Fine hard fabrics—the kind that wear so long and look so good, in through-and-through and plaid back patterns. Every type of styles to suit your individual taste—in every NEW color of the winter styles.

Leader's Main Floor

NOW IS THE TIME TO BUY
Silk and Wool
HOSE
Hose from the famous FRANKLIN MILLS of selected yarns in gray, black and brown mixtures—all sizes.
49c
Leader's Main Floor

Lima's Wonder Sale of Big Burly
OVERCOATS Still Going On!
$18
New arrivals keep coming in on our back orders of these coats. In spite of the amazing number of Overcoats at $18 sold since this sale began, the selection is fresh and complete in sizes, colors and styles. YOUR Overcoat is here! Come Saturday—and pick it out. You'll never get a better bargain.
Leader's Main Floor

Silk and Wool Union Suits
$2.95
Silver-gray mixed color—in fine silk and wool close fitting garments. Sizes from 36 to 46.
Leader's Main Floor

The Leader Store
ALWAYS IN THE LEAD

Men's High Shoes Special Saturday
A shoe for firemen, policemen, mailmen, motormen and conductors. Black calf, damp proof, storm welt, broad toe shape, with Ballows tongue and rubber heels.
$5
Leader's Main Floor

The Shoe Market
FOR GREATER VALUES
TOMORROW—
THE LAST DAY
Of Our
Change In Policy Sale

All merchandise will be given an additional slash in price for this final day. Buy your winter needs now and spend the money you save for Christmas.

Women's Radio Ties
The season's newest style in Oxfords for the Miss—in Black or Russian Calf and patent leathers—rubber heels—$6 values $2.95

Boys' or Girls' School Shoes
Made of good quality leather, All sizes $1.89

Men's Blue Overalls
Well made and absolutely will not rip 79c

Men's Sport Sweaters
Made with 4 pockets in dark brown—all sizes $1.79

Ladies' Slippers
Large variety of good styles; Values up to $6 .... $1.98

Young Men's Dress Oxfords or Shoes
Real snappy patterns in black or brown calfskin—rubber heels—Values up to $6 .... $2.95

Men's Flannel Shirts
—in dark shades—ideal for this cold winter weather 98c

Young Men's Dress Caps
A large variety of new patterns, made of good woolens in light or dark shades—all sizes—$2 values.... 98c

The Shoe Market
FOR GREATER VALUES
213 S. Main Street

NEWSPAPERARCHIVE® NEWSPAPERARCHIVE®

LICENSE PLATES COLORS VARY

Ohio License for 1925 Black and Cream

CONTRACTS ARE SOUGHT

White and Black Prominent in Schemes

WASHINGTON—(By Associated Press)—The automobile license tags for 1925 will have a new variety of color schemes. A number of the states will have different colored license plates for passenger cars, trucks and motorcycles within their borders. Louisiana will have seven different color arrangements in its 1925 "tags," the most elaborate plan in the Union.

Officials of the American Automobile association explain that the states endeavor to use in their plans for registration plates the colors that will show best at a distance, so that a number may be more easily "taken" in case of trouble.

PLATE COLORS

In the following list, giving the plans of the various states and the District of Columbia, the first color is the background, the second being the hue of the lettering and numerals:

Alabama, red with white; Arizona, copper colored with black; Arkansas, black with silver; California, pneumatic tired commercial vehicle plates, yellow with black, solid tired commercial vehicles, red with white; Colorado, maroon with white; Connecticut, on passenger cars, dark blue with white; Delaware, orange with black; District of Columbia, dark blue with white; Florida, dark green with orange; Georgia, blue with white; Idaho, white with black; Illinois, brown with white, Indiana, ivory with maroon; Iowa, gray with black; Kansas, red with white; Kentucky, green with white; Louisiana, for minimum cars, 22-horsepower and under, maroon with white, for maximum cars, 23-horsepower and over, gray with red, trucks, yellow with black, dealers, cream with green, school plates, black with yellow, motorcycles, gray with red, animal drawn plates, maroon with white.

WHITE POPULAR

Maine, white with blue; Maryland, green with white; Massachusetts, black with white; Michigan, taupe gray with black; Minnesota, passenger vehicles, aluminum with black, trucks, trailers, orange with black, dealers, robin's egg blue with black; Mississippi orange with black; Missouri, dark green with white; Montana, red with white; Nebraska, orange with black; Nevada, blue with white, New Hampshire white with [illegible]; New Jersey, Jersey blue with [illegible]; New Mexico, dark blue with white; New York, yellow with black; North Carolina, Chinese blue with white; North Dakota, passenger cars, purple with white trucks robin blue with black; Ohio, cream with black, Oklahoma, black with aluminum; Oregon, lemon with black; Pennsylvania, blue with gold; Rhode Island, white with black; South Carolina, shamrock green with white; South Dakota, siennese drab with black; Tennessee, passenger autos, maroon with white, trucks, white with maroon, demonstration plates, dark blue with white, motorcycles, white with dark blue; Texas, maroon with white; Utah, Nevada, green with white; Vermont, green with gold; Virginia, white with black, Washington, old gold with dark blue; Wisconsin, medium blue with yellow, and Wyoming, white with black.

A ROYAL DOUBLE ROMANCE

It is all settled now. The royal parents have made the matches, and the royal children have assented. The only royal double romance of modern times soon will culminate in the marriages of the Duke of Brabant of Belgium (lower left) and Princess Mafalda of Italy (upper left), and Prince Hubert, eldest son of the king of Italy (upper right), and Princess Marie Jose (lower right) of Belgium. All speak excellent English. There will be no religious difficulties to the weddings, as all are Catholics.

SIMMONS FUNERAL

Body of John Simmons, former Lima resident, who died Monday in Graslake, Mich., was accompanied to the home of his brother, Emmert Simmons, Wapakoneta-rd, Wednesday. Funeral services were held Friday at 10 a. m. at Grace M. E. church, Rev. D. N. Kelly officiating. Burial was in Rockport cemetery.

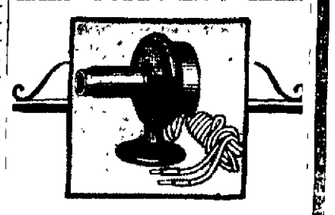

Beautiful Radio Reproduction!

MAKE a loud speaker of your phonograph with the Red Seal Attachment. It gives true, faithful reproduction. The exclusive Manhattan Soft Rubber Connector makes connection possible with almost any phonograph tone arm. Price, $5.00

Made by the makers of the famous Red Seal Dry Batteries

Red Seal PHONOGRAPH ATTACHMENT

STRANGE SOUNDS IN 2400

English Tongue Will Change in 500 Years

LONDON — (By Associated Press)—English as it will be spoken 500 years from now will not have much in common with the present day abuses of the language, according to Daniel Jones, professor of phonetics at the University of London. In the faraway future generation Scotchmen will talk like Englishmen, while the general tongue of the highly cultured people will be "super cockney with a little Scotch accent."

Professor Jones's idea is that the language of today was cockney to Shakespeare, and that the speech of southern England now is getting nearer to the cockney. In some places now the cockney has already the upper hand and there is a decided trend in others to adopt the accent in words which contain the letter "a." The wide difference in the dialect of the English provinces accelerates this tendency, the professor says, as the various dialects weaken the common language and destroy its roots aftre a few years.

Within 500 years, Professor Jones predicts, the Gaelic language will have nearly disappeared and the native Irish (Erse) will be heard no more. Of this group of languages only Welsh will remain.

The best example of the lecturer knows of the English of the future is to take the word cart and pronounce it "car-r-r-t."

UNEMPLOYMENT DECREASES

BERLIN — The number of unemployed, receiving government doles, decreased in the Reich by nine per cent from September 15 to October 15. On the latter date 468,000 men and 51,000 were registered with the authorities, as receiving doles.

SHOT BY GUNMEN

YOUNGSTOWN, O. — Nicholas Amendo was killed and John Simione was shot thru the hip by gunmen who came to the home of Dan Simione and started shooting. A man is being held by police.

AUNT JEMIMA PANCAKES!

Watch your children sail into them. Such tender, light pancakes—they're wholesome and nutritious. And you can make them in a minute with Aunt Jemima Pancake Flour; it's Aunt Jemima's famous recipe ready-mixed.

"I'se in town, Honey!"

CHRISTMAS FURNITURE "GIFT CLUB"

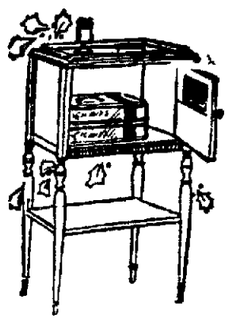

Select your Christmas Gift at the Hoover-Bond Store now. Pay a stipulated amount weekly until Christmas, at which time your purchase will be delivered to whoever you may designate.

We make this special offer at this time, giving a 10 per cent discount on the purchase, to induce early buying and assure prompt deliveries, thus according the customer greater satisfaction and eliminating the confusion attending the holiday rush. All gifts will be held free of charge for Christmas delivery.

STIPULATIONS

The merchandise must be purchased for a gift to secure the special price.

The purchase must be made before December 24th.

The gift must be delivered the day before Christmas.

THE ADVANTAGES ARE

The avoidance of last-minute Christmas purchases, which are disappointing and costly. unrestricted choice of our immense stocks of new goods, comprising Bedroom, Dining R Living Room Suites and Pieces, Rugs, Lamps, Stoves, Sellers Kitchen Cabinets and Tables, orative and useful gifts suitable for any room in the home.

It is not necessary that the entire amount of your purchase be paid before delivery is m Your account may be extended over a term of months to suit your convenience. You from now until Christmas to make your initial payment.

A 10% Reduction in Price if Purchased Now

By paying a small amount each week, when Christmas rolls around your gift will be pletely or partly paid for, and it will be promptly delivered according to your instructions a Christmas card attached. By purchasing your gift now and having us set it aside for deli you will avoid the annoyance of making a hurried selection during the Christmas rush and ing more than you intended expending

THE Hoover-Bond CO. THE STORE OF THE PEOPLE

Southeast Corner Public Square, Lima, O.

MONDAY THE LAST DAY

FOR THIS BIG DENTAL OFFER BY THE WHITE DENTAL PARLORS

PAINLESS EXTRACTING 50c

22 Karat Gold Crown $4.50

A true to nature gold pin set of teeth that dentists charge from $25 to $40 for will be made in this office for the next 15 days for $14.50

PLATES THAT FIT

Bridge Work Per Tooth $4.50

Our method of doing this kind of work makes it sanitary as well as strong and natural looking.

Porcelain Fillings $2.00
Silver Fillings $1.00
Cleaning $1.00

Extractings Without Charge When Other Work Is Ordered
Good Dentistry Within Reach of All
All Work Guaranteed

WHITE DENTAL PARLOR

OFFICE HOURE
8 A. M. to 8 P. M.
SUNDAYS
9 A. M. 'till 12 Noon

237½ N. Main St. Harper Bldg., Opp. Norval Hotel Dr. Edwards, Mgr.

Another Sensational Toilet Goods Sale

All Lima Is Marveling At Lima's Only 1c–Profit Dept.

These Items Are on Sale Every Day!!

On Sale Saturday Only
$1.00 Colgate's Luxury Face Powder - - - 67c

Saturday Only
$1.00 Imported Bay Rum..... 57c

Saturday Only
$1.00 Quinine Hair Tonic... 57c

Saturday Only
$1.50 Rigaud's Double Powder Compact $1.09

Saturday Only
50c Charmant Cold Cream... 28c

Saturday Only
50c Lemon Juice Lotion... 29c

Saturday Only
$1.00 Fleur Mignon Toilet Water 59c

Saturday Only
35c Witch Hazel Cream.. 23c

Saturday Only
75c Melba Lov' Me Face Powder . 53c

SOAPS

25c Resinol 18c
15c Pears' Unscented, 2 for 21c
15c Baby Castile Soap.....11c
25c Cuticura 18c
15c Sayman's 11c
25c Woodbury's, 3 for....50c
25c Packer's Tar Soap.....18c
Kirk's Hard Water, 4 for..25c
Palm Olive Soap, 4 for....25c

THROAT AND DENTAL

50c Squibb's Dental Cream 39c
25c Norwich Tooth Paste..13c
50c Pebeco Tooth Paste...31c
50c Pepsodent Tooth Paste 33c
30c Kolynos Tooth Paste 20c
60c Forhan's Tooth Paste 37c
50c Iodent Tooth Paste ..31c
50c Ipana Tooth Paste ...31c
29c Listerine Tooth Paste..18c
50c Prophylactic T. Brush 28c
59c ½ Pt. Listerine.....37c
30c 3 oz. Listerine.....19c
35c Glyco Thymoline.....23c
50c Lavoris 32c
25c Lavoris 16c

$1.25 PINAUD'S LILAC TOILET WATER 87c

HAIR PREPARATIONS

75c Pinaud's Quinine.....59c
$1.50 Pinaud's Quinine .$1 15
50c Palmolive Shampoo...27c
49c Pompeian Massage ...35c
$1.50 Van Ess Massage....94c
49c Hair Groom.....31c
35c Stacomb (tube).....22c
75c Stacomb (jar) 43c
25c Golden Glint Shampoo.16c
$1.00 Danderine 63c
50c Gloco 31c
50c Packer's Tar Shampoo.35c

TALCUMS

29c Mavis 17c
25c Johnson's Baby Talc...16c
25c Mennen's Baby Talc...16c
$1.00 Coty's Talc.....69c
25c Djer Kiss Talc..... 20c
25c Mennen's After Shave Talc 16c

FACE POWDERS

$1.00 Coty 71c
60c Luxor 32c
60c Pompeian 35c

ROUGE

50c Princess Pat.....32c
48c Luxor 32c
75c Pert Rouge.....49c

CREAMS AND LOTIONS

60c Pompeian Cream.....37c
50c Mavis Cream.....35c
50c Luxor Cream.....36c
45c Ingram Cream.....33c
$1.00 Angelus Lemon Crm 68c
35c Frostilla Lotion.....22c
50c Hind's Honey and Almond Cream 31c
50c Melba Cream.....33c
25c Glycerine & Rose Wat.12c
35c Glycerine, Rose Water and Benzoin 18c
50c Minerlava Beauty Clay.30c
10c Vaseline 8c
25c Mum 17c
50c Neet 31c
25c Daggert and Ramsdell Cold Cream (tube) ...18c
35c D. & R. Cold Cream, (jar) 26c
35c Odorono 22c

HOME NEEDS

85c Alcorub (1 pint).....45c
$1.25 Hot Water Bottles..68c
35c Energine 22c
35c Vick's Vapo Rub.....23c
60c Vick's Vapo Rub.....47c
35c Musterole 23c
60c Musterole 45c
25c Mentholatum (tube)...16c
25c Mentholatum (jar)....18c
15c Camphorice 10c
50c Non Spi 30c

SPECIALS FOR MEN

50c Mennen's Shav. Cream.29c
35c Mennen's Shav. Cream 23c
35c Palmolive Shav. Cream.19c
35c Barbasol Shav. Cream.22c
35c Williams' Shav. Stick..26c
60c Shaving Brush.....35c
50c 12 oz. Witch Hazel...29c

MANICURE NEEDS

35c Cutex Liquid Nail Polish 21c
35c Cutex Nail White.....21c
15c Cutex Emery Boards..11c
35c Cuticle Remover.....21c

The Leader Store ALWAYS IN THE LEAD

Saturday Only
25c Jergen's Assorted Talcum Powder . 15c

On Sale Saturday Only
75c Hand Painted Powder Compact - 47c

Saturday Only
35c Benzoin and Almond Lotion 23c

Saturday Only
$1.00 French Narcissus Perfume 63c

Saturday Only
69c Novelty Powder Compact 39c

Saturday Only
50c Charmant Vanishing Cream 28c

Saturday Only
$1.00 Cutex Compact Manicure Set . 66c

Saturday Only
$1.00 Body Powder, 1 lb. box with Puff. 57c

Saturday Only
$1.00 French Narcissus Face Powder .. 63c

Saturday Only
35c "Mufti" Cleaner, cleans anything 25c

NEWSPAPER ARCHIVE®

ECONOMIC VIEW IS PROPOSED

Insurance Heads to Meet in Annual Session

FORECAST OF TOMORROW

Transportation System Executives Are Among Speakers

NEW YORK — (By Associated Press) — The advancement of rail and air transportation and the progress of the warfare against disease in the United States, all three in their commercial and social aspects, will be reported upon at the eighteenth annual convention of the association of Life Insurance Presidents, to be held in New York, Thursday and Friday, Dec. 11 and 12. The convention will endeavor to make a forecast of the United States of tomorrow from the business and economic experience and trends of today. How greater benefits for individual and nation may be realized from more efficient thinking will be the underlying subject of the two-day conference, the central theme being "Sound Public Opinion the Nation's Great Reserve."

MANY IN ATTENDANCE

Walter L. Crocker, president of the John Hancock Mutual Life Insurance Co., of Boston, will preside at all sessions of the convention. Life insurance executives, representing 95 per cent of the sixty billion dollars of old line life protection outstanding on American lives in companies situated in practically every state in the union, are expected to be in attendance. Canadian life insurance companies also will be represented. Federal, state and dominion officials and representatives from various national fields of business and economic endeavor will join in the conference.

The heads of two great American transportation systems are among the announced speakers. One will be Major General Mason M. Patrick, chief of air service of the United States army, who organized and supervised the recent world-encircling flight in army airplanes. The other will be Charles H. Markham, president of the Illinois Central Railroad Co. General Patrick will speak on the topic "The World From Above", presenting official moving pictures taken on the recent world flight. His address is expected to go far in acquainting life insurance executives with details of prospective problems likely to arise from the increased use of air vehicles both by operating crews and passengers. Markham will speak on "Our Common Carriers and National Expansion."

In announcing the plans of the convention, Manager George T. Wright, of the Association, said today:

"The state of health of the American people this year, their potential purchasing power and the character of the country's current investment demands will be reflected at our sessions by the submission of aggregate current statistics now being contributed by the life insurance companies generally.

"In order to measure the recent progress of the warfare against disease, there will be a survey of the mortality experienced by policyholders for the first ten months of 1924 in comparison with the records of prior years. This, it is expected, will disclose increases or decreases in various causes of death and indicate where the next attacks should be made in the movement to reduce further the preventable hazards surrounding the 50,000,0000 policyholders now insured in American companies. Mortality due to the automobile will be segregated from other accidents in an effort to determine the current trend of this important cause of death

AERIAL INVESTIGATION

"Recent developments in aerial navigation will command special attention from the convention, particularly with respect to commercial possibilities. All doubt of the future importance of air transportation for passengers and goods gradually is being dispelled. Meantime clear thinking will be indispensable in determining proper relations between the public and its new servant and the correct attitude of life insurance in view of the status of the individual as changed thereby.

"For instance, the question as to what, if any, additional risk will be incurred by the insuring public generally will require answering. In the history of life insurance there are recorded numerous similarly important problems, such as residence, travel and occupation each of which was successfully solved. One hundred years ago, before life insurance had even a foothold in the United States, the companies of Great Britain were struggling with the problem as to what, if any, increased hazard was incurred because o the then recent advent of steam vessels. The Scottish Widows Fund and Life Insurance Society in 1821 decided that passage by steam vessels was at least equally safe with conveyance by sailing packets. In the case of both types of vessels coverage of policies, however, was restricted to certain prescribed waters adjacent to Great Britain and Ireland. Death on other parts of the high seas voided the policy.

Others who will speak from the same platform are Governor Channing H. Cox, of Massachusetts; Governor Thomas G. McLeod of South Carolina; George Perry Graham of Ottawa, the Canadian Minister of Railways and Canals; President Richard T. Grant of the Chamber of Commerce of the United States, and John C. Luning of Tallahassee, Florida, president of the National Convention of Insurance Commissioners.

EVANGELIST

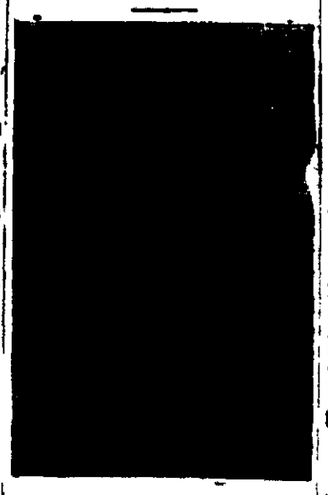

Rev. J. T. Zamrazil, of Bowling Green began a series of evangelistic meetings Tuesday night at the Christian and Missionary Alliance, S. Elizabeth st. Rev. I. H. Patterson, pastor, announces. The meetings will be held every night except Saturday for a period of two weeks. Each will begin at 7:30.

CONFESSED MOTORS TAKE GERMAN HILLS

BERLIN — Compressor motors on automobiles are finding favor in Germany with drivers who want speed. This compressor attachment is similar to the supercharger as used for high altitude airplanes; compressed air is forced into the intake manifold and results in a supercharged fuel air feeding the cylinders.

The result of the compressor's action is an instant additional power impulse amounting to more than fifty percent of the normal motor performance. For instance climbing a steep hill with full power and a motor slowly decreasing in revolutions, a compressor-equipped car will suddenly leap forward with a roar and pick up new speed, after the normal maximum limit has been reached.

A PIMPLY SKIN NEEDS SULPHUR

Any breaking out of the skin on face, neck, arms or body is overcome quickly by applying Mentho-Sulphur. The pimples seem to dry right up and go away, declares a noted skin specialist.

Nothing has ever been found to take the place of sulphur as a pimple remover. It is harmless and inexpensive. Just ask any druggist for a small jar of Rowles Mentho-Sulphur and use it like cold cream. adv

Powerful Antiseptic Destroys Pernicious Germs of Catarrh

No Matter How Chronic, Soreness Will Go — Mucus Will Disappear and the Nasal Passages Will Be Immaculately Clean Once More.

Just get a six ounce bottle of Kojene, the world's most powerful, non-poisonous antiseptic. You can get it from Green's Public Drug Store, Hunter's Drug Stores or any progressive druggist for 60 cents.

Spray or snuff it into the nostrils, night and morning for a week or until the mucus has gone and the nostrils are clean and clear.

That's all there is to it—if you really desire to get rid of obnoxious catarrh and the pernicious germs that cause it—start today.

If your Catarrh isn't gone in a week—get your money back.

Kojene is four times as powerful as Carbolic Acid, yet you can drink it with no ill effects. Read the directions for Kojene should be greatly diluted before using—that's what makes it such an inexpensive antiseptic. adv

Will the Rich, Red Blood Rush Back?

PRESS the flesh firmly between hand and thumb. Now watch—how long does it take the blood to come back? Unless it is practically instantaneous in its return, Anemia—blood starvation—is indicated.

You cannot have energy and vitality unless your blood contains the iron and manganese content that Gude's Pepto-Mangan alone can supply.

For thirty-two years thousands of physicians have seen thousands of patients regain health and strength by the daily use of Gude's Pepto-Mangan. The blood assimilates its energizing properties and restores the latent power to every cell of the body.

Your druggist now has Gude's Pepto-Mangan in liquid or tablet form.

Gude's Pepto-Mangan
Tonic and Blood Enricher

FOR ALL
Legitimate Purposes
Loans
$20 to $300
On Automobiles, Furniture, Pianos
Repayment to suit your income
Monthly or Weekly. Just as You Desire.
Lima Loan Co.
2nd Floor Opera House Blk.

—SATURDAY—
Another of Those Marvelous
DRESS - SALES

For Which *The Leader Store* Is Famous
ALWAYS IN THE LEAD

Over 200 New DRESSES!
Of Silks and Wool Cloths

$9.75

Manufacturers' Intended Retail Prices $20 and $25

Striped, Checked Plaid and Plain
Canton and Satin Back
Plain and Hairline Striped

FLANNELS! CREPES! POIRETS!

MISSES' SIZES 14—16—18
WOMEN'S SIZES 36—38—40

ALL THE STAPLE COLORS AND THE DESIRED SPORT SHADES. HIGHLY TAILORED GARMENTS DECIDEDLY UNDERPRICED. THE BEST DRESS VALUE WE'VE HAD THIS SEASON.

Women's and Misses' Dresses—2nd Floor

SATURDAY
SALE OF
SWEATERS

$5 Coat Sweaters
Blocked pattern in two colors. Good serviceable sweaters in sizes for women and misses—special at. **$2.98**

Chappy Coats
$3.98
Made of fine brushed wool yarns in every desirable smart shade and many in contrasting combinations of colors.

"Bobbed" Sweaters
WERE TO $12.95
$6.95
A clearaway of all remaining "Bobbed Hair" sweaters at $6.95—full clipped with collars.

Sweater Dept.—2nd Floor

Chappy Coats
$5.95
Chappy and golf sport coats in all wool brushed effects in the most desired colors and color combinations.

Sateen Pettibockers
$1.00
Cut full at the seat; double elastic knees, black, navy, kelly, purple and new blue.

The Leader Store
ALWAYS IN THE LEAD

Tricolette Petticoats
$1.98
The prettiest shades imaginable with deep pleated flounce, smartly trimmed with contrasting colors.

PAY CASH AND GET MORE FOR THE SAME MONEY
at
Lima's Only Cash Furniture Store

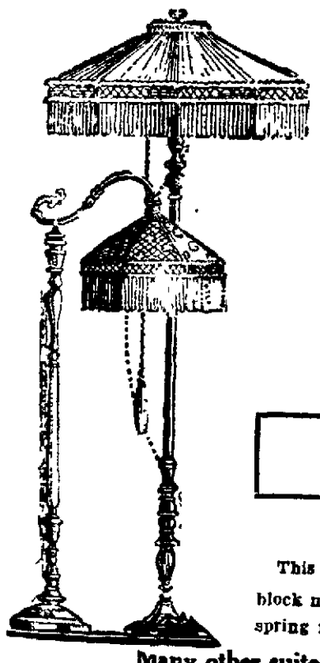

A LARGE AND BEAUTIFUL SELECTION OF LAMPS

Floor Lamps, Complete, Mahogany Finish Base and Silk Shade - - - - **$13.00**

Other Floor Lamps with Polychrome Bases as high as $35. Bridge Lamps complete, $9.75, $10.00, $12.50 and $21.00.

TABLE LAMP SPECIAL—COMPLETE FOR $6.75, $10.50 & $11.75.

LIVING ROOM SUITE

CHARMING 3-PIECE LIVING ROOM SUITE

This luxurious suite is of the new design. Material of the best grade of block mohair. Reversible cushions with rest of suite in plain mohair. Loose spring filled cushions and soft spring back davenport and two chairs **$275.00**

Many other suites to select from and some as low as $125.00 for 3 pieces in velour. Large selection of Xmas Furniture. A deposit will hold anything until wanted.

Smokers, Davenport Tables, End Tables, Etc.

1-YEAR PAYMENT PLAN

By special arrangement we have arranged whereby we can finance any sale at a small charge of interest.

You can now buy at our cash price and have 1 year to pay. Investigate this.

ARMSTRONG & SON
411 N. Main St

NEWSPAPER ARCHIVE®

THREE INVOLVED IN ACCIDENT

Youths Admit "Joy Riding" in Auto, Police Say

Three Lima youths, Earl Oakley, 19, 134 S. Park-av, Donald Lucas, 17, 530 W. Spring-st and Bernard Melley, 18, of 677 N. Elizabeth-st, narrowly escaped serious injury at about 3:30 a. m. Thursday when the automobile in which they were riding overturned in a ditch on the Wapakoneta-rd near Cridersville.

Charges of grand larceny of an automobile was preferred against the trio after the wreck when they entered Lima police headquarters and recounted a story of being forced at the point of a gun by a highwayman to steal the automobile and drive it to Wapakoneta.

The automobile, the property of M. D. O'Connor, 806 S. Union-st, was badly wrecked. The two front wheels were broken, the side caved in, front axle bent, fender crushed and the front seat smashed.

Accounts of the "stick up" as told to police were retraced by the trio, who admitted taking the automobile from a E. Market-st garage for a "joy ride," according to police who claim that the youths admitted they were speeding and in passing another car their machine plunged from the road and crashed into the ditch after turning over twice.

Lucas has been turned over to juvenile authorities and Oakley and Kelley are being held on charges as the result of the theft and wrecking of the automobile.

MARRIAGE LICENSES

WAPAKONETA — (Special) After the Thanksgiving holiday in court, four marriage licenses were issued here Friday morning to the following:

Francis W. Roth, 23, clerk, of Bucyrus, and Viola Loyer, 19, cigarmaker, Wapakoneta.

Leo L. Sinderman, 31, printer, and Minnie May Miller, 25, postal clerk, both of St. Marys.

Charles Harter, 25, laborer, Lima, and Nora Keith, 20, housekeeper, St. Marys.

Frank P. Kock, 23, truck driver, Dutchette-tp, and Edna Elfass, 17, cigar maker, Clay-tp.

DRINK VARNISH

VIENNA — A low-priced varnish, which has proved unsatisfactory to buyers, is now being thrown onto the market in the form of an extremely palatable liquor, police investigation has revealed. Steps were taken to stop the sale of the strange beverage until it was found to be free from harm.

ON WATER WAGON

BERLIN—Two English tourists who were trying to outdrink each other in a Berlin cafe were thrown into the street just in time to be thoroughly doused by the hose of a passing water-wagon. They both cclimbed on the wagon, singing loudly, and were driven out of town.

Ma Ferguson Dolls Up For Inauguration

TEMPLE, Tex. — (By United Press) — Somewhere along the "sidewalks of New York" today nimble fingered modistes were stitching away upon two gowns to be worn by "her excellency, the governor of Texas," when "Ma" Ferguson takes over the helm of state from Gov. Pat Neff at Austin, Jan. 20.

Why two? Well, one is to be worn at the inaugural ceremonies at "high noon" and the other at the reception that night, "Ma" explained to the United Press.

Orders for the gowns were sent in shortly after the general election showed the woman candidate won, but you have "Ma's" word for it, you'll have to be at the ceremonies or wait until afterward to know the gubernatorial designs. Furthermore, she refused to reveal the name of her designers.

"What style are they? Listen Mr. Man, do you think I am going to miss getting a kick out of these gowns by telling you about them now? That is something the male population has never been able to clearly understand and probably never will—but a woman wants to show her clothes first," so spoke her excellency.

The wording "her excellency" appears upon invitations ready to be sent out in connection with the inaugural ceremonies two months away and constitute a new wrinkle in the Texas official vocabulary.

"Ma" also put the skid under another topic that has been booted around generally since it was learned that dancing probably would be included in the ceremonies at the seating of the first woman governor.

"I never learned to dance and certainly do not intend to do so now and probably not in the future" she declared. "However, I have no objection to others dancing. In fact I like to watch, but I'll 'sit out' any dances I may have."

TURKS SMOKE PIPES

CONSTANTINOPLE — The pipe craze has swept Turkey. The sale of pipes in Constantinople alone has increased 300 per cent in the last four years, according to recent estimates. The pipe has become the most popular form of smoking almost over night. There seems to be no explanation of the fad.

FRAUDULENT SOLICITORS

COLUMBUS — Fraudulent solicitors for supposed charitable institutions are deluging Columbus and mulcting generous individuals, the social service department of the Chamber of Commerce reported.

A RELIABLE COUGH REMEDY

Why experiment with unknown remedies for that cough or cold when you can secure FOLEY'S HONEY AND TAR COMPOUND? It is a safe and reliable remedy for the relief of coughs, colds, hoarseness. Equally beneficial for young and old. Mrs. Anna Cornell, Bridgeton, N. J., states: "I bought FOLEY'S HONEY AND TAR COMPOUND for my cold and find it great." Insist upon the genuine. Refuse substitutes. adv

FIREMAN GIVEN SUSPENSION

"Refused to Obey Orders," Chief Mack Says

R. C. "Bus" Whitney, city fireman, was suspended from the department and surrendered his badge to Fire Chief John Mack Thursday morning at Central fire station.

Whitney was suspended in the presence of other firemen of the city, who gathered at Central station at Mack's request.

Mack, when questioned Friday, refused to give any definite reason for Whitney's suspension, other than that he refused to "obey orders." It is probable that charges will be preferred before the civil service commission soon.

FIRE DAMAGE

Damage estimated at $200 was caused by a roof fire which resulted from defective flue sparks and occurred at the Blair schoolhouse, seven miles east of Lima on the Marion-rd, at 9 a. m. Friday. Runs also were made to the homes of L. M. Hall, 743 S. Metcalf-st; E. E. Uptigraph, 512 Franklin-st, and H. E. Wheeler, 222 N. Union-st.

DOG SHOOTS MASTER

TOLEDO — Joseph Keller, 55, Rossford, was shot in the leg Thursday afternoon by his own hunting dog. Keller had placed his shotgun on the ground while talking with a farmer. His dog stepped on the gun, its foot coming in contact with the trigger and pulling it. Keller received almost the entire charge in his left leg. The leg is badly torn.

WEDDING DELAYED

GLANDORF — The marriage of Miss Henrietta Meyer and Henry Heitmeyer, which was to have been solemnized on Wednesday, Nov. 26, has been indefinitely postponed, on account of the severe illness of the bridegroom-elect.

PYORRHEA

Can Now Be Stopped

Don't suffer from sore and bleeding gums, broken health and loose teeth. A prominent Dental Specialist has made a most remarkable discovery—a simple, inexpensive and effective treatment for Pyorrhea, called Jo-Vex. It soon kills the germs of Pyorrhea, stops bleeding and tenderness, hardens the gums, promotes healing, purifies the mouth and breath, and halts poisoning of the system. Used as directed, Jo-Vex may be relied upon to eliminate Pyorrhea, or to prevent it. Get a bottle from Hunter's Drug Stores, Enterprise Drug Store, or other drug stores. Jo-Vex is inexpensive, easy to use, and sold under a money-back guarantee. If your dealer can't supply you, send $1.00 to the Jo-Vex Co., Akron, Ohio. adv

AUTO AND ACCESSORY THEFTS ARE REPORTED

Numerous thefts of automobiles and automobile accessories were reported to police Thursday afternoon and evening.

The Shawnee Motor Sales Co., of 320 W. Market-st, filed a complaint that a Ford coupe was stolen from in front of 445 W. Market-st, where it had been parked at 5 p. m. About the same time authorities were requested by phone to look out for a Chevrolet coupe, owned by F. R. McDougeld, of Akron, which was stolen at Wapakoneta.

Elza Jackson, of 972 W. North-st, reported the theft of a heavy plush robe from his automobile while it was parked in the 100 black in N. Elizabeth-st.

Thefts of tires, tubes and rims from automobiles were reported by Gene O'Connor, of 140 W. McKibben-st; Vern Miller, R. F. D. 4.

Bicycles were reported stolen by C. S. Hodde, of 769 Holly-st, and Paul Gibb, 607 Atlantic-av.

DAUGHTER MISSING

Mrs. Ona Cook, of 1014 W. Spring-st, enlisted police aid shortly after midnight Thursday in a search for her daughter Pauline, 17, who she reported, left home in the afternoon and failed to return. Police were unable to locate her.

JOINT-EASE for Stiff, Swollen Joints

Rheumatic or Otherwise

Says: "When Joint-Ease Gets In —Joint Agony Gets Out"

It was a high-class pharmacist who saw prescription after prescription fail to help hundreds of his customers to get rid of rheumatic swellings and stiff inflamed joints.

And it was this same man who asserted that a remedy could and would be compounded that would make creaky, swollen tormented joints work with just as much smoothness as they ever did.

Now this prescription, rightly named Joint-Ease, after being tested successfully on many obstinate cases, is offered through progressive pharmacists to the millions of people who suffer from ailing joints that need limbering up.

Swollen, twingy, inflamed, stiff, pain-tormented joints are usually caused by rheumatism, but whatever the cause Joint-Ease soaks right in through skin and flesh and gets right to and corrects the trouble at its source.

Remember Joint-Ease is for ailments of the joints, whether in ankle, knee, hip, elbow, shoulder, spine or finger, and when you rub it on, you may expect speedy and gratifying results.

It is now on sale at Hunter's, Argonne, Green's Public and druggists everywhere for 60 cents a tube.

Always remember, when Joint-Ease gets in joint agony gets out—quick. adv

DAMAGES ASKED FROM OIL CO.

Grease Maker Sues, Alleging Contract Was Broken

Damages of $50,000 for alleged breaking of a contract and loss of commercial secrets used in the refining of motor oils, has been instituted in common pleas court by H. M. Gibb, of 810 W. Elm-st against the Radiant Oil Co.

Gibb recites in his petition that he is a chemist and has discovered a secret formula for manufacture of motor greases and oils.

On February 23, he was employed by the defendant, he alleges, to come to Lima to design machinery and commence the refining of motor greases under his process for the defendant.

A contract was entered into between the plaintiff and the defendant, it is alleged, under which the former agreed to turn over the secret of his process, designs for machines to manufacture the grease under the process, and to perform certain labor.

In return the defendant, the Radiant Oil Co., entered into a contract to pay the plaintiff $300 a month and 25 per cent of profits from manufacture and sale of motor grease, he says.

The plaintiff avers that on September 25 he was discharged in violation of the contract. The secret of his formula, he says, has become property of the company, thru his dismissal. He demands the sum of $50,000 to compensate him for the alleged loss sustained by the action of the defendant.

TWENTY-FIVE RESCUED

CLEVELAND — Twenty-five men were carried from the Homestead hotel by Police Captain Paul Weis and Sergeant Patrick Holland early today when fire in an adjacent building threatened the hotel. The blaze, which partically destroyed the clothing store of Louis Goldberg, is believed to have been started by a burning cigaret thrown on the floor by one of two theives, who had broken into the store earlier.

WALKS ROPE IN SLEEP

SYDNEY, Australia — Leaving bed in her sleep, Mrs. Katherine Koontz climbed out of the window and walked across a clothesline stretched over an alleyway to her neighbor's house. Reaching the other house, still asleep, she kicked out the window glass and fell into the room, awakening uninjured.

"THE CITY CARE FORGOT"
NEW ORLEANS
"The Paris of America"
Centre of Winter Racing and Carnival Golf, Hunting and All Outdoor Sports
The St. Charles
One of America's Leading Hotels
[illegible]
ALFRED S. AMER & CO., Ltd.
Proprietors
[illegible]

QUIT GETTING U...

A Healthy Bladder ... the Day

C. N. ... "Before taking Lithiated Formula I had to get up ... times each night. Now I ... at all. You may see ... would benefit anyone with ... ble." Be careful not to ... check the action of the ... may have to continue its ... Buchu (Keller Formula) ... action during the day, ... foreign matter, neutralizing ... thereby relieving the irr... cause "Getting Up Nights" ... lets cost 2c each at all ... Keller Laboratory, Mechan... Hunter's Drug Stores.

Buy Your Fl...
at the
High St. F...
Marke...
Potted Plan...
All Kind...
Cut Flowe...

Smart Winter Footwear at Gregg...

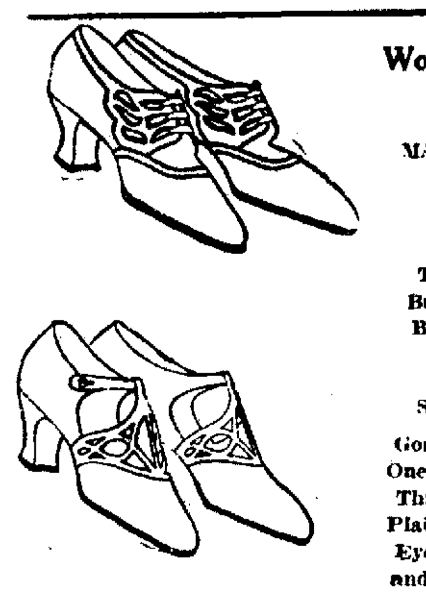

Women's New Style Pumps and Oxfords for Every Occasion—Moderately Priced

MATERIALS
Suede
Satin
Patent
Tan Calf
Brown Kid
Black Kid

STYLES
Gore Pumps
One, Two or Three-Strap
Plain Pumps
Eyelet Ties
and Oxfords

$6.95

Values To $9.00
All Sizes 2½ to 9
AA to D Widths

Shoe Dept. 2nd Floor

R.T. Gregg & Co.
LIMA'S BUSY STORE

Exclusiv... Agency ... Arch-Ai... Shoes

The Spirit of Christmas

THE spirit of Christmas is a difficult thing to analyze or define. It is too deeply rooted in the hearts of people—too firmly imbedded in tradition to be questioned or doubted. It has lived through disasters, wars, revolutions, pestilence—it will endure as long as the world endures. And, since the gift-laden Wise Men of the East followed the star, the outward manifestation of the spirit of Christmas has been the giving of gifts.

This spirit is not necessarily confined to individuals. It may inspire a business organization as well—and this institution is so inspired. We, too, are anxious to give. Our gifts to you are the most efficient and willing service that is humanly possible, friendly helpfulness, tireless courtesy and the finest of furniture at the smallest possible cost. We are anxious to give more than can rightfully be expected of any store—and you first visit will convince you that here indeed, is a store that is filled with the Christmas spirit.

The C. W. Bond Co.
FURNITURE
204 NORTH MAIN ST

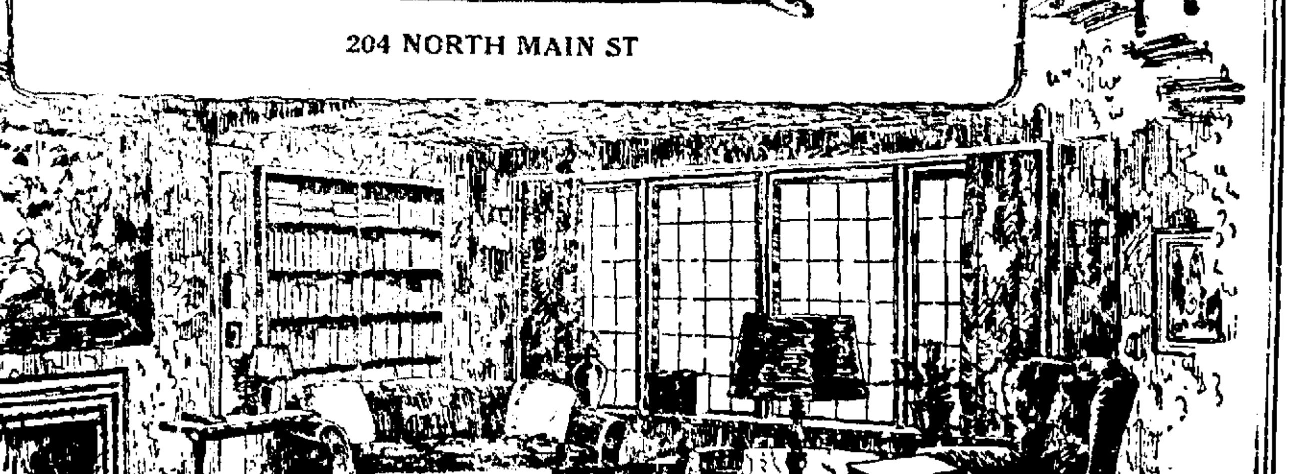

Gas Company Merger

Merger of the various natural and artificial gas properties in and about Lima has just been approved by the Public Utilities Commission of Ohio and the new company thus formed, West Ohio Gas Co., takes pleasure in announcing to its patrons the coordination of the properties in the interest of better and more effective service to the public.

The companies included in this merger are:

THE LIMA GAS LIGHT CO.
THE LIMA NATURAL GAS CO.
THE WAPAKONETA NATURAL GAS CO.
THE ST. MARYS GAS CO.
THE CELINA GAS CO.

Bringing together of the various companies, heretofore owned and operated by identical stockholders, is a step toward efficiency and in no wise will affect service as it has been rendered except in the direction of a general betterment.

The five cities served by the separate companies have received their gas supply from a common source and this will be continued.

The central office of the new company will be located in Lima, but branches will be maintained as heretofore for the convenience of customers in the different cities.

The new company takes pleasure in announcing to its patrons in all of the cities served that it is in a position now to furnish an adequate supply of gas for domestic and industrial purposes at all times. One standard of service will apply to all communities—the best service engineering skill can make possible.

The officers of the new company are: Samuel Insull, Chairman; Emmett R. Curtin, President; Samuel Insull, Jr., Vice President; Emmett R. Curtin, Jr., Assistant to President; George F. Mitchell, Treasurer; William D. Boone, Secretary; Frank L. Pringle, Assistant Secty. and Asst. Treas.; William A. Sauer, Comptroller.

WEST OHIO GAS CO.
112 West Market St.

NewspaperARCHIVE®

PROBE UPRISING

Donahey Inquires Into Dry Disturbance at Cheviot

CINCINNATI — W. B. Jones of Columbus, a representative of Governor Donahey, is conducting an investigation into the disturbance at Cheviot, several weeks ago, when more than a thousand persons gathered during trials of dry agents and threatened the lives of the defendants. Three automobiles owned by the liquor deputies were wrecked and burned.

A squad of police from Cincinnati went to the aid of Cheviot authorities and succeeded in rescuing the men who had sought refuge in the cellar of the building in which court was being held. Later the deputies were given a hearing in the Hamilton-co court house and bound over to the grand jury. They were charged with mistreatment of a woman whose home they raided in Dent, in search of liquor.

Jones said he did not know what action the governor would take in the matter or what steps would be taken to prevent a recurrence of the affair.

ARGONNE CRYSTAL ROOM ENTIRELY -REDECORATED

The crystal room at the Hotel Argonne now is nearly completed after having gone undergone an entire change and remodeling. It is finished in old rose and gold with the decorations in black, giving the room a sedate as well as a luxurious air. The walls are blended, rose and cream being used.

A small alcove has also been built between the dining room and the main office where the orchestra will now play. Formerly the orchestra was in the front of the dining room but as this occupied too much space some other place had to be arranged.

ST. PAUL LUTHERAN GUILD BAZAAR AND BAKE SALE AT W. & O. OLD ROOM ON W. MARKET. SAT., NOV. 29.

SECOND TRIAL

State's Attorney to Ask Reindictment of Holt.

CLEVELAND, — (By United Press) — Reindictment of Albert "Red" Holt will be asked of the county grand jury today by County Prosecutor Edward E. Stanton.

Holt, indicted with Bruno "Joe Prymas for the murder of Patrolman Michael Hahnelis. held in county jail pending his new trial.

New legal battle lines are being developed for both men, Prymas has been sentenced to die March 19. Holt's trial resulted in a disagreement of the jury.

Stanton will ask the grand jury to include in its indictmen of Holt the two counts on whic he was tried. These are murde of a policeman in performance o his duty and murder while per petrating a felony.

He also will ask a third count for deliberate and premeditated murder.

The last count was nolled from the former indictment at the instance of Stanton, before a jury was chosen.

HIGHWAY URGED

CLEVELAND — City Manager Hopkins urged construction of a high speed highway for automo biles and street cars between here and Akron.

TRAIN SERVICE

ST. MARYS — (Special) —Improved passenger train facilities on the Nickel Plate railway were forecast by C. Elmer Wolfe, traveling agent of the road, at a general meeting and dinner given by the Chamber of Commerce. An industrial survey of the community was announced by John R. Coffin, president of the commerce body. A number of members gave three minute speeches

Always Tea Time where "SALADA" TEA is used. Have you tried it?

CHOICEST INDIA, CEYLON and JAVA TEAS

H421

ECZEMA ON NECK AND ARMS

For About Ten Years. In Watery Blisters. Cuticura Heals.

"I was troubled with eczema for about ten years. My neck and arms would break out with watery blisters that itched and burned. My clothing aggravated the breaking out until I could not rest at night.

"I read an advertisement for Cuticura Soap and Ointment and sent for a free sample. After using it I purchased more and I was completely healed, after using two cakes of Cuticura Soap and two boxes of Cuticura Ointment." (Signed) Mrs. M. V. Harris, Scrickville, Ind.

Cuticura Soap to cleanse and purify, Cuticura Ointment to soothe and heal and Cuticura Talcum to powder and sweeten are ideal for daily toilet purposes.

Samples Free by Mail. Address: "Cuticura Laboratories, Dept. B, Malden 48, Mass." Sold everywhere. Soap 25c. Ointment 25 and 50c. Talcum 25c. Try our new Shaving Stick.

The Trend Calls For

OVERCOATS!

Of Different Type and Texture

BEING abreast of fashion for the season; being in accord with what the best dressed men have adopted as Overcoat correctness for now, involves discarding your last winter's Coat and replacing it with one of the newer vogue so accurately expressed in our present showing.

Our greatest variety and values are featured in one interesting group at

$35

Others at $19.75 to $45.00

As indescribable as they are interetsing and irresistible, are these striking new Overcoat styles. In rich foreign weaves of pronounced patterns and monotone effects -- new models so different in character as to impress immediately upon you that last year's fashions are passe.

Pure Worsted Sweaters

In all colors and styles, featuring "V" neck Pull-Overs, —Pull-Overs with collars—and Coat styles.

Men's Sizes - - $7.50, $8.50, $10.75
Boys' Sizes - - $4.85, $5.75, $7.50

Knitted Vests

$2.69 to $6.50

In light and dark shades—plain colors, stripes, checks, and Scotch effects. All sizes, 34 to 46.

Heavy Underwear

Men's Cotton Ribbed Union Suits .....98c to $3.00
Men's Fleece Lined Union Suits $1.89, $2.25
Men's Wool Union Suits .....$4.50 to $8.50
Men's Part Wool Union Suits .....$2.00 to $3.50

Wool Hose

Fine Wool Hose—Black and Brown Heather 59c
"Interwoven" Ribbed Wool Hose 75c
"Interwoven" Silk and Wool Hose $1.00, $1.50
"Notaseme" Silk and Wool Hose $1.00
"Wolsey" English Wool Hose $1.50, $2.00

Now The Vogue

English Cut

SUITS

A bit slow in gaining the popular vote, but now the style creation for the man who wants to be smartly dressed. Shown here in all their interesting features—at the equally interesting price of

$32.50

Others From $19.75 to $45.00

Eilerman CLOTHING CO.

"LIMA'S LEADING MEN'S SHOP"

KAY'S JEWELRY CO.

42 PUBLIC SQUARE

LIFE TIME GIFTS on CREDIT

Examine closely what we have in store for you The articles pictured here are only a few of the many hundreds we have in our cases for you to choose from. Surely you want to make someone happier this Xmas with a nice gift of Jewelry. It only requires a deposit of $1 and the article will be held for you until Dec 24th.

KAY'S CREDIT ACCOMMODATIONS WILL APPEAL TO YOU—FREE FROM EMBARASSMENT AND DOES NOT COST A CENT EXTRA TO TAKE ADVANTAGE OF IT.

For Xmas

Kay's Guarantee To Satisfy You In Every Respect or Your Money Will Be Cheerfully Refunded

Treat Him With a GENTLEMEN'S WRIST WATCH

Newest styles in sturdy gentlemen's Wrist Watches in Elgin and Illinois makes —Will stand the most rugged use We have a large assortment for you to choose from. This will serve as an excellent Christmas gift.

$22.50 UP

16-Jewel Wrist Watch

A wonderful Christmas Gift — 14K White Gold filled Case Guaranteed a life $22.50

$52.50 Diamond Ring

For Gentlemen 18K Solid White or Green Gold, Blue-White Diamond Ring A really worth while special Buy It on Credit

DIAMOND Onyx Ring $15

14K Solid White Gold—Black Onyx with Diamond center.

$48.50 DIAMOND Ring

Dainty filigree, hand-pierced, 18K solid White Gold Blue White Diamond Ring Buy on Credit

BEAUTIFUL WRIST WATCH

18 karat solid white gold small neat model with fine timed movement a watch for a life time

$27.50

An article purchased from Kay's bears a bona fide guarantee Make Kay's your Christmas Shopping Headquarters.

Martha Washington $67.50 DIAMOND RING

15-Jewel ELGIN $24.50

17-Jewel ILLINOIS Adjusted $32.50

Kay's JEWELRY CO.

42 PUBLIC SQUARE

MAIN 3937 LIMA HOUSE BLOCK

NewspaperARCHIVE® NewspaperARCHIVE®

JAP IMMIGRANTS TURN TO S. A.

Peru Increases Quota of Little Brown Men

TIME FOR REGULATION

Chinese for Most Part Turn to Labor

LIMA, Peru — (By Associated Press) — The economic future of Peru being largely dependent on immigration, because the native population is small, the country today takes an especial interest in the foreigners who journey from their own lands to settle within the boundaries of the Peruvian republic.

The question of the coming of Japanese has attracted attention, particularly as the Japanese quotas have lately increased. Also it is reported here that a company has been formed in Japan to encourage emigration to both Peru and Brazil. There is a feeling locally that the moment has come to regulate immigration from Japan; that within Peruvian borders Peru should safeguard her own interests. The ability of the Japanese successfully to engage in various enterprises and in some cases to undersell native merchants, coupled with the fact that they are clannish and slow in assimilating the customs of the country, has not made them popular here. Nevertheless a treaty of friendship, commerce and navigation between Peru and Japan, signed in Washington in 1895 and subsequently revoked, recently has been renewed.

PERU INVITES

Peru has in the past tried to stimulate immigration from Italy and Germany, whose people have been found especially adaptable to the needs of the country and who make good Peruvian citizens. A continuation of these efforts would, it is believed, find popular support.

There are today no restrictions upon the entry of Japanese into Peru, yet remarkably few have so far come here. Reliable estimates place the present number at 10,000. Peru has a total population of 4,500,000. Lima counts about 6,000 Japanese residents, the others living in the provinces.

Unlike the Chinese, whose entrance into the country is restricted and who, in many cases, are employed on the various ranches as coolies laborers, the Japanese are both progressive and enterprising. Many of them are engaged in lucrative business ventures, principally grocery and wine stores, furniture and wood working establishments, coffee shops, restaurants, barber shops, shirt makers, bakery establishments and general trade merchants. In very rare instances do the Japanese in Peru engage in menial forms of labor. In the city of Lima, grocery stores especially are controlled by them, and they also control the only rubber manufacturing plant in the republic.

FALSE REPORT

Regarding recent reports that the recall of the Peruvian minister at Tokio was connected with the immigration of Japanese to Peru, information obtained in reliable quarters indicates such was not the case. The minister asked for leave of absence and transfer to another post.

BUY IN WESTWOOD—IT'S FUTURE IS ASSURED.

IN CHINA

Leonard S. Hsu, youngest man ever to obtain a doctor's degree in philosophy at the University of Iowa, took an American wife with him when he returned to China. She was Ruth Smith, a college friend. "We are comfortably settled and everything is getting along so nicely," Mrs. Hsu writes back to friends. "And my wife gets smarter and sweeter every day," says a letter from Hsu. Both are teaching in Wuchang.

AUTHORITIES PROBING MYSTERIOUS SHOOTING

NEWARK, O. — The sheriff and prosecutor are investigating the mysterious shooting of Charles Zepperer, 28, who died last night from a bullet wound suffered while he was hunting Wednesday south of Newark. A rifle ball fired from a considerable distance. He lived about 24 hours. The bullet apparently was from a high power rifle. Zepperer and his brother, hunting together, did not see the person who fired the shot, though there was one within 500 feet from where the wounded man fell. Zepperer was a veteran of the world war.

GIRL TAKES POISON FOLLOWING QUARREL

CLEVELAND — Eva Klinger, 23, Cleveland, is in a serious condition in Glenville hospital from poison, which police say she drank following a quarrel with her sweetheart.

Thursday night the girl telephoned Merwin Duetch, 29, and told him," I am leaving you forever."

Duetch said he met Miss Klinger four years ago at Akron.

EXPLOSION KILLS ONE

CINCINNATI — Donald Neal, 21, was seriously injured when an air compression tank on the Ohio river steamboat Rambler exploded. Cause of the explosion is not known.

CLOSETS GIVE UP SECERTS

History of Early English Inn is Learned

LONDON — (By Associated Press) — An old posting inn of the ancient village of Much Hadham in Hertfordshire, once a favorite resort of Queen Elizabeth has been declared to be the oldest hostelry in England. It was recently ascertained that the old building, venerated because of its royal associations, had been a landmark for several hundred years when the Tudor Queen visited it. In the time of William the Rufus, late eleventh century, parts of the old inn were then outposts of a neighboring castle and used to house travellers who passed thru the district.

WALLS COVERED

When a new proprietor came to the inn a short time ago, in making repairs to the walls, they were found to be covered with canvas which hid a wealth of rich old panelling and carved work. Behind a section of papered canvas in the dining room a secret staircase was found which led to an apparently secret room. A collection of bones lay in a dusty heap at the foot of the stairs. In this room, in peeling off the 30 layers of paper and canvass which covered the walls, several old cupboards and small closets were found in which old records and papers were piled. It was in deciphering these that the early history of the place became known.

The papers made frequent reference to Queen Elizabeth, sometimes recording her arrival there with a party of her friends, sometimes with her court and occasionally with only one or two companions. As Sir Walter Raleigh also is known to have frequented the place, it is supposed that the queen's companion on some occasions was her sailor favorite.

PLANTED BY QUEEN

Opposite the inn is an old palace of the Bishops of London, which was also visited by Queen Elizabeth, and the village is surrounded by a grove of lime trees, some planted by the queen.

The inn is being restored as nearly as possible to its Elizabethan condition and many of the rooms will be used as museums.

YOUTH KILLS SELF

CINCINNATI — Eugene Leever, 19 shot and killed himself here after he had written a note saying there was no reason for him to end his life.

LIMA WILL WELCOME THIS NEW USED CAR SALESROOM OPEN ON OR ABOUT DEC. 15TH AT 324 W. MARKET.ST.

BUSINESS BLOCK BURNS; FIRE BUGS SUSPECTED

ST. MARYS — (Special) —Fire bugs are suspected in connection with the destruction by fire of a two story brick store, lodge room and office building in Mendon business section.

The flames wiped out Baumgardner's store and grocery store, the Masonic and Eastern Star lodge rooms and The Mendon Weekly Herald. The loss is covered by insurance. St. Marys fire department aided in fighting the flames.

Beecha[m's] Pill[s] Keep you[...]

Hear Your New Reco[rds] new Audaks—Someth[ing]
THE J. W. ROWLAN[D]
57 Public Squ[are]

-and now I use
CALUMET
THE WORLD'S GREATEST BAKING POWDER

"My bakings used to be a matter of 'hit or miss'—sometimes they were successful; then again a total failure, no matter how hard I tried. But that was before a friend persuaded me to try Calumet. Now I know what the result will be—what to expect every time—perfectly raised, uniformly baked foods. Bake day is really a delight."

Baking Powder plays an important part in the success or failure of your baking. The great American housewives all realize this. They have found by experience that a better leavener is not, and cannot be made—that for nutritious and wholesome foods it has no equal.

Calumet is made in the World's largest baking powder factories; human hands never touch it.

A pound can of Calumet contains full 16 ounces. Some baking powders come in 12 oz. cans, instead of 16 ounce cans. Be sure you get a pound when you want it.

EVERY INGREDIENT USED OFFICIALLY APPROVED BY U.S. FOOD AUTHORITIES

SALES 2½ TIMES THOSE OF ANY OTHER BRAND

Make This A Furniture Christmas

Any purchase may be charged to suit your convenience. Goods held for future delivery Free of Charge.

Do your Christmas Shopping now and take advantage of unlimited selections and Special Prices

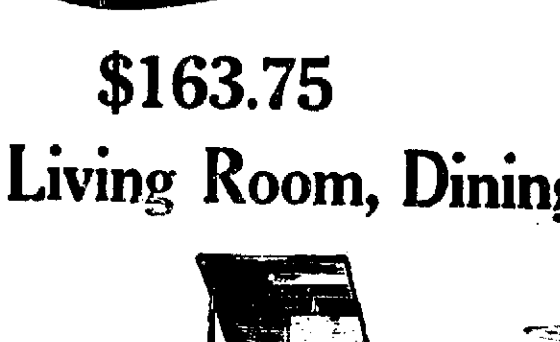

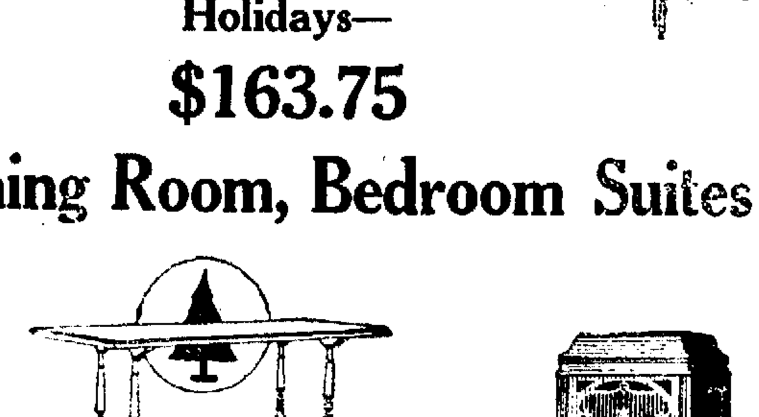

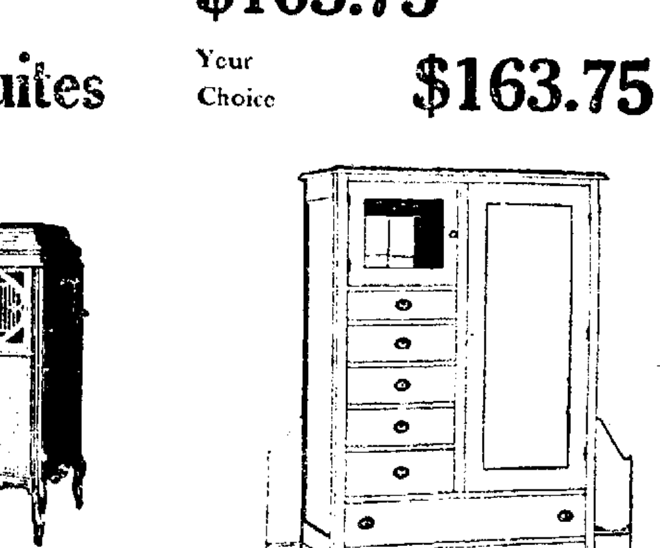

3 Big Specials for the Holidays—

$163.75 $163.75 $163.75

Living Room, Dining Room, Bedroom Suites

Your Choice $163.75

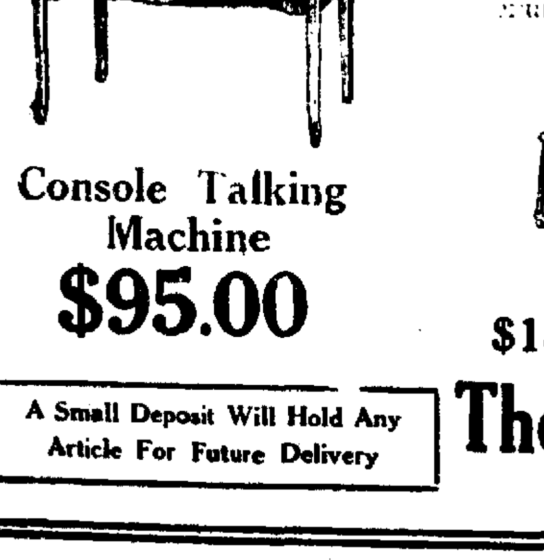

Console Talking Machine
$95.00

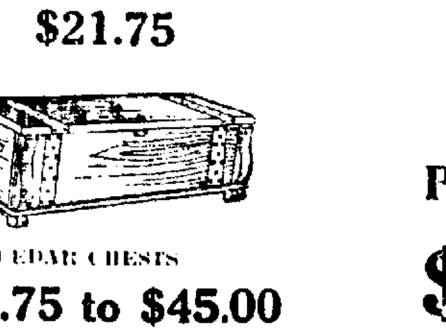

PERIOD DAVENPORT TABLES
$21.75

CEDAR CHESTS
$18.75 to $45.00

Phonographs
$95.00

SOLID OAK CHIFFOROBE
$21.75

A Small Deposit Will Hold Any Article For Future Delivery

The LISK-GRADY Co.
300-302 SOUTH MAIN ST.

Buy Now ! Save Now ! Pay Later

NOW-EVERYBODY SHARE THESE VALUES

CHOICE OF THE HOUSE

BUY ON CREDIT

Beginning our greatest and most sensational After Thanksgiving Sale tomorrow! Be here when our store opens.

Great After Thanksgiving Sale of

MEN'S O'COATS

Never before in our entire history have we offered such sensational values. Overcoats of every description in this great group—all at special low prices. Come in tomorrow Men—and start wearing your new overcoat for as low as $24.50. You had better hurry if you want to get one of these wonderful values.

$24.50 up

Special! Men's Winter Suits

Come in and Buy a Lovely Fur-Trimmed COAT $19.75

Here is your chance to get a beautiful fur trimmed Coat without ever missing the money! Come in ladies—see these lavishly fur trimmed models on sale.

As You Get Paid Pay Us.

DRESSES! Just Bring $2!

All of our very best dresses radically reduced for this sale—as low as $12.50 up

THE NATIONAL
THE STORE OF CHEERFUL CREDIT
218 N. Main

NewspaperARCHIVE® NewspaperARCHIVE®

PARTY HARMONY AT CAUCUS

Senator Curtis Chosen as Leader of Republicans

MAJOR PARTY CAUCUSES

Insurgents Invited to Sit in With Regulars

WASHINGTON — (By Associated Press) — Senate Republicans had produced by prior agreement and accommodation among leaders a setting of peace and harmony for their caucus today to perfect party organization for the short session convening next week.

Agreement early in the week on Sen. Curtis of Kansas as party leader to succeed the late veteran leader, Sen. Lodge, had removed the keystone of reorganization from the field of serious debates in caucus and left only the motion of ratification to be gone thru. Sen. Curtis was selected after Sen. Warren of Wyoming, who by the hitherto unbroken custom of seniority succession to the leadership, might have had the post had he desired it, yielded to the Kansas senator chiefly because of the burden of his duties as chairman of the appropriations committee.

FIGHT IS OFF

The final quashing of all reports of a projected fight to dislodge Sen. Cummins of Iowa from the post of president pro tem had shut off also any probability of discordant developments in that direction.

Candidates for the post of whip, which Sen. Curtis is leaving, were few with Sen. Watson of Indiana, holding the preferred position. Sen. Wadsworth of New York was understood to be slated for the job of assistant leader.

A schedule of party operations is planned by the senate Republicans with a view of expediting the legislative program. The steering committee will be called together at least once a week and a conference of party leaders held upon every strictly party question which is raised during the session.

Leaders of both parties, however, have expressed confidence that the pending session would be without the "fireworks" which were such a conspicuous feature of the last meeting of congress.

INSURGENTS SET IN

All Republicans were counted in the fold for today's caucus, Sen. Curtis having included insurgents as well as the organization members in sendin gout notices of the meeting last week. The desire of the old line members to deal out punitive measures bolters in the recent election will be sidetracked by the party leaders who declare nothing can be done along that line under the rules. This does not preclude the possibility however that some such move will be attempted in the organization of the newly elected congress.

bake it *best* with DAVIS BAKING POWDER

OUTPUT HEAVY

TORONTO, Ontario — The report of the mineral production of Ontario for the first six months of 1924 has been published, and shows that the total output of the province in the period has a value of $37,997,776.

CINCINNATI — William Myers, 45, and Mrs. Jessie Bartlett, 55, died here, victims of traffic accidents.

LIMA WILL WELCOME THIS NEW USED CAR SALESROOM OPEN ON OR ABOUT DEC. 15TH AT 324 W. MARKET-ST.

A Great Sale of Real Solid Leather

All Sizes **Men's Shoes-Oxford** All New Styles

Every pair of our Shoes are guaranteed in every way—Real economy in every pair—Be prepared for Winter. Buy now.

$4.95 $5.85

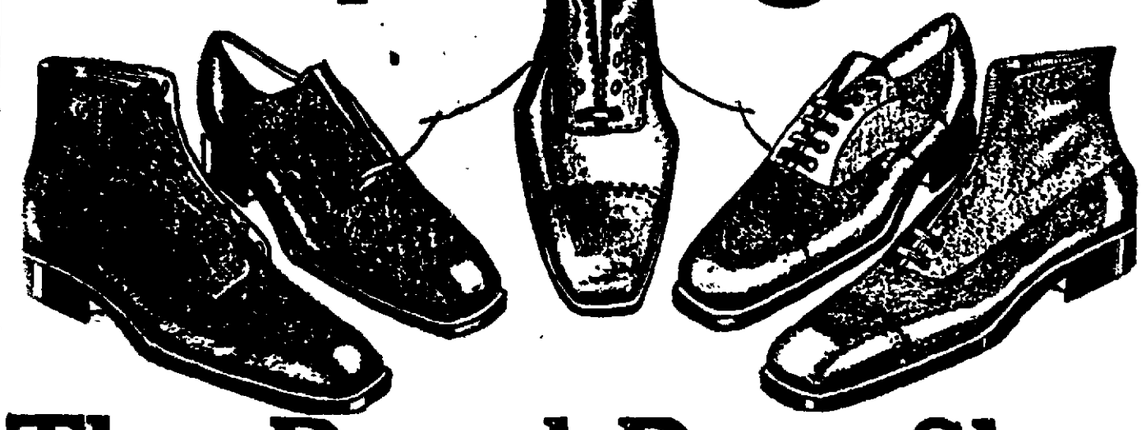

The Royal Boot Shop

Northeast Corner Main and High Sts. Down Stairs, Next to Grant's

UNITED STATES STORES SYSTEM

P & G SOAP, 10 For - - - 39c
CHIPSO, Large Package - - 21c
Cheese, Wisconsin Cream, Lb. - 25c
MATCHES, 6 Boxes - - - 27c

THE THREE FINEST COFFEES IN AMERICA TODAY
SURPRISE BLEND, Lb. - - 45c
REX BLEND, Lb. - - - - 48c
Bourbon Blend - - - - 41c

ANNKI TEA
Grown in the world's finest tea gardens. In packages ½ lb. 35c ¾ lb. 18c

LOOSE TEAS Selected 60c lb. Choice 49c lb.
We have your favorite, from the finest gardens of China, Japan, India or Ceylon.

Sweet Nut Oleo, Lb. - - 25c

PEP HAND SOAP 3 cans 20c
EVAR APRICOATS lb. 23c
ORANGE AND LEMON PEEL, lb. 25c
U. S. QUICK OATS, Pkg. 9c
U. S. CORN FLAKES 9c
JAP ROSE SOAP 3 for 25c
LOG CABIN SYRUP 25c
RAISINS, Seeded or Seedless, 11 oz. pkg. 9c
MILK—Pet, Carnation or Cloverdale 9c
MIXED NUTS, lb. 20c
CHOCOLATE DROPS, lb. 15c
CREAM BON-BONS 25c
CATSUP—Cloverdale 19c
BREAD—24 oz. loaf 9c

Edwin D. Miracle, Mgr.—312 N. MAIN
Edward Norman, Mgr.—149 S. MAIN

Palmolive Soap, 4 for 25c
Cald'l's Syr. Pep'n 35-69c
50c Ipana Paste - - - 29c
Doan's Kidney Pills - - 39c
Pt. Pure Cod Liver Oil 59c

ECKERD'S CUT RATE DRUG STORE

26 Public Square—Next Rialto Theatre

50c Pepsodent Paste - 31c
$1 Mile's Medicines - - 69c
Comb. Syr. & Bottle $2.17
Pinkham's Veg. Com. 76c
Plant Juice - - - 77c

Patent Medicines

$1 Nujol Oil 69c
Pinkham's Comp. 76c
Vick's Salve ...22-46-98c
$1 Wampole's Ext. 59c
$1 Malt-O-Cod 89c
$1 N. R. Tablets 59c
$1.25 Father John's ..89c
$1.20 Milk's Emulsion .89c
$1.20 Scott's Emulsion .79c
Listerine 19-39-69c
50c Lavoris 28c
Piso's for Colds ...23-45c
Foley's H. & T. .19-39-79c
Chamberlain Cough 28-53c
65c Pinex 47c
60c Bromo-Seltzer 39c
Pint Capudine $1.18
Kilmer Swamp Root 43-79c
McCoy's C.L.O. Tablets 35c
Phenolax Wafers ..19-79c
Sal Hepatica ...19-39-79c
30c Hill's Quinine 18c
35c Tonsoline 23c
Fletcher's Castoria 23c
$1 Nuxated Iron 65c
35c Hand's Remedies ..23c
60c Calif. Syr. Figs ...35c
$1.25 Pierce's Medicines.89c
Lysol 19-39-79c
$1.25 Creomulsion ...89c
$1.20 King's New Disc. 89c
2 doz. Bayer's Aspirin .19c
$1 Pinoleum 79c
$1.50 Maltines $1.15
30c Atwood's Bitters ..19c
Bell's Pine Tar .19-39-79c

Pure Drugs

4 oz. Spirits Camphor .39c
6 oz. Arom. Cascara ..39c
6 oz. Vanilla 39c
4 oz. R. W. & Glycerin 15c
6 oz. Camphorated Oil 39c
1 Pt. Rub.Alcohol,90%.39c
100 Hinkle Pills 13c
6 oz. Senna Leaves ...25c
100 Asafetida, 5 gr. ..39c
1 doz. Quinine, 2 gr. ..10c
4 oz. Boracic Acid 10c

Rubber Goods

$2.00 Water Bottle (Guar. 3 years)...$1.47
$3.00 Water Bottle, (Guar. 4 years) ..$1.97
$1.25 Water Bottle ...89c
$2.00 Combination ..$1.48
$2.75 Combination (Guar. 2 years) ..$2.17
$4.00 Combination (Guar. 3 years) ..$2.97
$2.00 Combination..$1.39
$1.25 Fount. Syringe .89c
$2.00 Fount. Syringe .89c
$2.00 Fount. Syringe (Guar. 3 years) ..$1.48
$3.00 Fount. Syringe (Guar. 4 years) ..$1.97

We carry the largest and most complete line of rubber goods in the city, all from U. S. Rubber Co. Every piece guaranteed to satisfy—or your money back.

Home Needs

Hav-a-Cup Coffee, lb...37c
Lux for Washing .3 for 29c
35c Energine Cleaner .23c
Mufti Cleaner 23-53c
1000 Sheets Crepe 3 for 20c
Formaldehyde Candles 29c
Black Flag 13-33-50c
1 lb. Moth Balls 15c
1 lb. Hospital Cotton ..59c
French's Bird Seed.2 for 25c
Bird Manna .....2 for 25c
30c Sani-Flush 19c
15c Sunset Dye, 2 for..25c
Wm.'s Pumice Soap Paste, 2 for 25c
Pint Peroxide 19c
Icy-Hot Bottle 89c
Icy-Hot Lunch Kit, Complete $1.79
Pluto Water, large 35c
Eagle Brand Milk ..17½c
J.&J. Bandages, 2 in. ..10c
15c Diamond Dyes ...10c
10c Putnam or Dyola ..7c
$1.50 Hess' Panacea $1.23
$1 Hess Stock Tonic ..79c
$1.00 Curling Iron ...59c

Eckerd's for Real Bargains

Cigars, Cigarettes, Tobaccos

OUR EVERY DAY PRICES—WHY PAY MORE?

All 10c Cigars .....3 for 25c—50 for $3.90
Includes La Palina, El Verso, El Producto, Roi Tan, Dutch Masters.

All 2 for 25c Cigars .....10c—50 for $4.90
Includes El Verso, La Palina, Roi Tan, El Producto, Dutch Mastres.

All 15c Cigars .....2 for 25c—50 for $5.90
Includes El Producto, El Verso, La Palina, Roi Tan, Dutch Masters.

All 2 for 15c Cigars .....3 for 20c—50 for $3.20
Includes Stag, San Felice, Big Odin

All 15c Cigarettes .....2 for 25c—Carton, $1.23
Includes Camel, Chesterfield, Lucky Strike, Piedmont, Sunshine, Beechnut, Clown.

20c Cigarettes .....2 for 35c—Carton, $1.58
Fatima, Omar.

15c Tobaccos .....2 for 25c
Includes Prince Albert, Velvet.

12c Tuxedo 11c

Bul Durham .....3 for 20c

5c Little Odins .....7 for 25c

10c Scrap Tobacco .....3 for 25c
Includes Mail Pouch, Beechnut, Open Book, Bag Pipe, Pinch Hit, Red Horse.

QUALITY, SERVICE AND THE LOWEST PRICES IN THE STATE

Specials for Men

Gillette Blades.. ..35-69c
40c Ever-Ready Blades 29c
50c Auto-Strop Blades 38c
50c Gem Blades 33c
50c Durham-Duplex ..35c
35c Palmolive Cream .23c
50c Mennen's Cream..29c
Palmolive A. S. Talc ..18c
Mennen's Talc 18c
$1.25 Pinaud's Lilac ..79c
Lather Brushes ....48c up

For the Teeth

60c Forhan's 35c
50c Pebeco 28c
50c Pepsodent 31c
50c Wernet's or Corega 39c
$1 Pyorrhocide 75c
Squibb's or Iodent 39c
50c Ipana Paste 29c
Senreco 19c
Kolynos ....
Listerine ....
Lyon's Powd...

Friday and Saturday **Specials** Friday and Saturday

Face Powders

60c Java Rice 39c
60c Pompeian 35c
75c Hudnut's 3 Flowers 58c
$1 Glebeas Adoration .69c
Houbigant's $1.39
$1 Azurea or Le Trefle 59c
$1 Coty's L'Origan ...71c
50c Carmen of Melba .35c
$1 Pompeian Compact 85c
75c Ashes Roses Rouge 53c
$1.50 Three Flowers Twin Compact ...$1.19
50c Mavis 31c
Adoration, double Compact $1.39

Hair Preparation

50c Mulsified Shampoo 31c
50c Palmolive Shampoo ....2 for 50c
50c Packer's Liq. Tar .38c
$1.50 Van Ess $1.03
Wildroot Tonic .25-45-73c
Danderine Tonic 25-45-69c
$1.50 Goldman Restr.$1.19
Stacomb 25-48c
50c Hair Groom 35c
$1.50 Kolorbak $1.03
$1 Lucky Tiger Tonic..79c
Pinaud's Quinine ...49-98c

For the Baby

Eagle Brand Milk .2 for 35c
J&J Talc .....2 for 27c
Horlick's Milk 39-79c-$2.75
Nestle's (Hosp.) $2.79
Mellin's Food 59c
1 doz. Glyc. Supposit..19c
Mead's Dextrimaltose ..59c

Talcum Powders

Merck's Stearate 19c
$1 Coty's 85c
35c Azurea, Floramye or Le Trefle 23c
Glebeas Adoration .23-59c
Squibb's (any odor) ..19c
Djer Kiss 19c
Corylopsis 19c

Soaps

Woodbury's ....3 for 50c
Cuticura or Resinol ...18c
10c Palmolive, 10c Kirk's Hrwt., 10c Castile, 10c Lifebuoy — 4 For 25c
Floating Castile, 10 bars 25c
Packer's Tar 18c
Pear's Unscented.3 for 29c

Creams, Lotions

Cornhucker's Lotion ..18c
50c Hind's H. & A. ...29c
$1 Peacock Bleach ...69c
60c Pompeian Creams.38c
50c Woodbury's Crms. .38c
Pond's Creams 23-45c
$1 Hopper's Clay 69c
75c Ayer's Luxuria ...58c
Daggett & Ramsdell's ...23-35-69c
60c Derma Viva 29c
50c Orchard White ...35c
25c Mum 16c
50c Neet 35c
Odorono 23-45c
$1 Royal Lemon Crm..69c
$1.50 Oriental Cream $1.19
$1 Boncilla Clay 69c
1 lb. Prof. Cold Cream 49c

Perfumes

1 oz. Djer-Kiss $1.29
1 oz. Coty's L'Origan $2.48
1 oz. Black Narcisse .$1.98
1 oz. Coty's Paris ...$2.79
1 oz. Jasmin, White Rose, or Lily of the Valley 79c
1 oz. Glebeas Adort'n $1.69
1 oz. Day Dream ...$1.29
Original packages Houbigant's and Coty's Perfumes and Toilet Waters ¼ to 8 oz.

Toilet Waters

Coty's L'Origan, Chypre or Paris $2.89
Houbigant's Ideal or Quelque Fleurs ...$2.98
Houbigant's Chypre, Jasmin or Violette ...$1.19
Rigaud's Camia, Lilac or Violet 89c
Glebeas Adoration ..$1.29
Piver's Azurea, Floramye, or Le Trefle $1.19-$1.69

"The Personal Interest Store"

Winter Clothing BOUGHT HERE

Assures you of warmth, style, quality fabrics, and a guarantee of satisfaction at moderate prices.

COATS

Beautiful Plain or Fur Trimmed Coats in Fall's newest materials, colors and exclusive styles that will delight all who see them, at

$19.95 to $69.95

An Extended Charge Account is delightfully convenient. Try it!

Dresses

An assortment of Dress values that are seldom equaled —in the most desired materials, colors and styles for women and misses, at

$17.95 TO $39.95

Men and Young Men's **SUITS**

Wonderful patterns and styles for men sold on a (money's worth or money back) guarantee in Fall's newest fabrics and colors, at

$29.50 to $49.50

Use an Extended Charge Account. No cash payment required at time of purchase. Pay Some. Save Some Each Pay Day.

OVERCOATS

For real comfort and warmth there is nothing like an All-Wool Overcoat. We have them in the most desired styles, colors and patterns. Come in and get yours at these moderate prices.

$29.50 to $54.50

BOYS' SUITS WITH 2 PR. TROUSERS, $8.50 UP

THE WHEN STORE

"Not only Different — But Better"

55 Public Square

NEWSPAPER ARCHIVE®

VOCATIONS ARE VARIED

Personnel of Swedish Riksdag Covers Wide Range

MASSES REPRESENTED

Nobility and Commoners Will Rub Elbows

STOCKHOLM — (By Associated Press) — Nothing short of an American jury can compare with the newly elected personnel of the second chamber of the Swedish Riksdag for variety of occupation and social status. The list of members contains more than 90 different titles to describe the pursuits and positions of the 230 persons constituting the full membership.

UP FROM GROCER'S BOY

The Social-Democrats gained enough strength to dictate a new cabinet headed by the veteran statesman Hjalmar Branting, who has twice before been Social-Democrat premier of Sweden. Among his cabinet members are F. V. Thorsson, minister of finance, who rose from a shoemaker's apprentice to his present place at the king's council table. Per Albin Hansson began his career as a grocer's boy and is now minister of defence.

But the stories of obscure beginnings are no more fascinating than a perusal of the titles by which the present members of the second chamber describe themselves. They show blacksmiths and iron workers side by side with admirals and university professors. Farm hands, shoemakers and stone masons rub elbows with noblemen, governors, army officers of high rank, prominent lawyers and judges. No less than 72 describe themselves as proprietors of farms. The list contains 20 editors, 11 teachers and professors, nine carpenters and cabinet-makers, four locomotive engineers and firemen and several other railroad employes.

MIXED OCCUPATIONS

Other occupations selected at random from the list are as follows: mechanician, chaplain, baker, miller, glass blower, clergyman, physician, merchant, dairyman, gardner, mail carrier and accountant. Of the three women members, one is a trained nurse, one a photographer and one sets herself down as "wife." There is one baron, one count and several other noblemen of Sweden's bluest blood.

ACTION ON TREATIES REGRETTED BY RUSSIA

LONDON — Two notes from Russia were received here today.

The first, it was understood, is extremely brief and merely acknowledges a recent communication from the Baldwin government and expresses regret at the latter's decision not to submit the Anglo-Russian treaties to parliament. The soviet note points out advantages these treaties offered.

The second note repeats the Russian proposal for arbitration of the question of the authenticity of the Zinoviev letter.

BACK TO ORPHANAGE

This little two-month-old youngster does not appear the least bit worried over his sudden drop from New York society back to the orphanage from which he had been taken. He is back in Willows, a Kansas City (Mo.) institution, as a result of a New York court's order. The baby is the one Mrs. Lydia Marks maintained was hers in order to collect in the neighborhood of $400,000 from her former husband, Arthur Hudson Marks, New York millionaire. The child seen here with his nurse, is awaiting another adoption.

BLAIR-GARBER

ST. MARYS — (Special) — Robert Blair, Wapakoneta, and Thelma Gerber, St. Marys, were married at St. Marys Methodist church by Rev. D. N. Kelly, pastor of Lima Grace Methodist church. They will live in Lima.

Take care of lame muscles

This never-failing treatment quickly removes all stiffness and ache

Give lame, aching muscles prompt treatment with Sloan's.

Apply lightly. You don't have to bother to rub it on. The liniment itself does the job for you. Its stimulating ingredients send freshly purified blood tingling throughout the aching parts, repairing the tissues that are broken down by over-exercise—washing away the poisons generated by over-fatigue.

Tense muscles relax. The aching stops. Soon you feel limber and supple as ever. Get a bottle today—35 cents at all druggists.

Sloan's Liniment -kills pain!

JEWS FAVORING REPUBLIC

Sentiment Grows for Establishment of Seat

WOULD UNIFY INTERESTS

Soviet Ready to Give Race Autonomy

MOSCOW — (By Associated Press) — Sentiment is growing in Russia for the establishment of a Jewish republic. The subject has been under discussion among prominent Hebrews and members of the government for some time past. It is known that the Soviet, which is anxious to solve the problem of all nationalities within its borders, is prepared to give complete autonomy to the Jews provided some means can be found unifying their interests and of locating them in a homogeneous colony within the Soviet Union. At present there are upward of 6,000,000 Jews in Russia, scattered over a wide area.

SOLVE QUESTION

Bolshevik officials take much pride in saying they have solved the minorities question in Armenia, Georgia, Azerbaijan and the Central Asian States, where for centuries all efforts of Czarist Russia in the same direction failed. They are confident the Jewish question can be solved in a similar way. The government has created a special commission in Moscow to study the Jewish question and to extend schemes for the colonization of the race. The Ukrainian and White Russian governments have already allotted large tracts of land to the Jews for settlement purposes.

Altho the Hebrew's aspirations for self-government have never been as pronounced as those of other minorities it is certain a great majority of them would welcome the creation of a republic of their own, provided they are given guarantees of security and independence from the central government at Moscow. The Bolshevik revolution released the Jews from the bondage of the czars, and under the present Soviet regime they are allowed all the privileges accorded Russian citizens. But Jewish leaders here seek an autonomous republic of their own, similar to that under which the Tartars, Ukrainians, Kirghesians, Georgians, and other alien nationalities within Soviet Russia are living.

RELIGIOUS LIBERTY

There is no thought on the part of the Soviet government officials to usurp the place now held by Palestine as a national home for the Jews, for they recognize that religious motives largely govern those who have sought domicile in the Holy Land. The authorities here envisage a much broader scheme of settlement for the Jews, one where they would have not only complete religious liberty but full scope for the development of their political, economic and cultural aspirations.

MR. CLIFF MISKA

Salesman For Skin Cream Learns How To Clear Up Pimply Complexion

Mr. Cliff Miska, of 595 Ninth Avenue, Astoria, L. I., writes: "I was a salesman of creams for healing pimples, blemishes, etc., but when my face broke out with blotches, pimples, and blackheads I tried one salve after another with no permanent results.

I found it as impossible to sell skin cream as a bald headed man finds selling hair tonic. Finally I decided I would have to get at the cause—the blood. I was amazed to find that within a few days after taking Carter's Little Liver Pills, my skin took on a new healthful look, blemishes started to disappear, and I felt like a new person all around. Now I know what to do when I have a pimply skin, you bet." This old reliable remedy treats such complaints in a safe way. It has been used all over the world for 67 years. 25c at all good drug stores.

TEACHERS REVERSE MODE OF QUIZZING

PARIS — The psychology of asking school children questions is a point on which American teachers take issue with most French instructors.

"Jean," says the French teacher in most schools, "Stand up!" Then the question is asked.

In American schools the process is reversed. The question is put fully, then some pupil is asked to answer it.

"The difference is," said a recent visitor to Paris lycees, "that in the French school the whole class knows instantly that "Jean" is the one to answer and the rest have no need to do any hard thinking.

"In the American school everyone in the class is compelled to search his wits for an answer because he or she may be called upon to rise. In that way the whole class answers the question, or tries to, altho only one recites."

Buy her a Hoover Sweeper for Christmas. BLUEM'S.

Says His Prescription Has Powerful Influence Over Rheumatism

Mr. James H. Allen, of 26 Forbes St., Rochester, N. Y., suffered for years with rheumatism. Many times this terrible disease left him helpless and unable to work.

He finally decided, after years of ceaseless study, that no one can be free from rheumatism until the accumulated impurities, commonly called uric acid deposits, were dissolved in the joints and muscles and expelled from the body.

With this idea in mind he consulted physicians, made experiments and finally compounded a prescription that quickly and completely banished every sign and symptom of rheumatism from his system.

He freely gave his discovery, which he called Allenrhu, to others who took it, with what might be called marvelous success. After years of urging he decided to let sufferers everywhere know about his discovery through the newspapers. He has therefore instructed druggists everywhere to dispense Allenrhu with the understanding that if the first pint bottle does not show the way to complete recovery he will gladly return your money without comment.

Green's Public Drug, Argonne Drug Store and Hunter's Drug Stores are my appointed agents in your city. If you live out of town I'll gladly send you free particulars. adv

Warns Middle-Aged Women To Check High Blood Pressure

Thousands of women at the changing time of life are in danger of high blood pressure. It is caused by poisonous waste matter accumulating in the system or the weakening of one or more organs. This forces the heart to do more work and raises blood pressure.

The symptoms are dizziness, shortness of breath, head pains, flushed face, nervousness or sleeplessness. High blood pressure must be treated and stopped for everyone knows it brings on Bright's disease, apoplexy and often sudden death. It is too dangerous and quick acting to go without heeding its symptoms.

Norma is a doctor's prescription for high blood pressure that has been used with great success.

Being a purely vegetable medicine it contains no habit forming drugs, is harmless, and works in such a way that it drives out waste matter, lessens the duty of the over-taxed heart and reduces blood pressure swiftly and safely. Often one bottle brings great relief. Get a bottle of Norma today and free yourself of life shortening high blood pressure.

For sale by Hunter's Drug Stores and Enterprise Drug Store.

MINERS ENTOMBED

CARDIFF, Wales. — Eighty miners were imprisoned today when water rushed into the Penlan mine at Dunvant. Seventy succeeded in escaping drowned and the bo and nine were still be today. Rescue partie their utmost with lit success.

Diseases traced to constipation ar —get permanent relief with Kellogg

Why does constipation breed other diseases? Because it floods your system with dangerous poisons. And the longer you suffer, the more poisons accumulate. That is why constipation should be relieved at once.

Doctors recommend Kellogg's Bran, cooked and crumbled. They know it brings results because it is ALL bran. And only ALL bran can be 100 per cent effective in relieving constipation.

ALL bran — Kellogg's — sweeps, cleans and purifies the intestine. It acts as nature acts. It makes the intestine function naturally and regularly. If eaten regularly, it will bring permanent relief in the most chronic cases of constipation—is guaranteed to do so or your grocer money.

Eat at least two daily—in chronic cases meal. You will like t Kellogg flavor—so crisp —so different from or which are most unpalata

Eat Kellogg's Bran, crumbled with milk or cr it over other cereals. hot cereals. And by all in the recipes given on

Kellogg's Bran, cook bled, made in Battle Cr in individual packages h hotels and restaurants, grocers.

The season's smartest Engagement Ring embodies the exquisite Orange Blossom design

Our Price Range Will Meet Any Requirement

BASINGER'S

Jewelers Optometrist

140 N. Main

The **Union Store**

GENEROUS CREDIT TERMS

216 S. Main St. Open Evenings

After Holiday Clean-Up

Ladies' DRESSES | Ladies' COATS | Men's OVERCOATS

Ladies' SUITS

Broken Assortments at SAVINGS

Our great Sale just finished leaves us with many odd sizes and broken assortments.

First class merchandise, but we can't put it into regular stock --- so here it is for you at BARGAIN PRICES.

Men's SUITS

Girls' COATS | Boys' OVERCOATS | Boys' SUITS

CREDIT

Small amount down --- balance as you can afford. Credit to everyone.

WE SIT ON TOP THE WORLD

Our great country is on the verge of the biggest prosperity we ever had. The election is over. W believe in the people's choice. Now let's get down to business. Let's make Lima a bigger and bette city because we do business here and have our homes here.

The foundation of our city is well laid, our geographical location is superb. Our industries ar widely diversified, substantial and ably managed. Our banks are well and ably managed by broad minded men. The spirit of working together in Lima—for Lima—is certainly a winner. There i plenty of money. Our rural friends are fast becoming prosperous.

APPRECIATION SPECIALS

Our business is the Hardware business—our aim is to make our store the people's choice. Our business has been good and to show our appreciation, every week or so we are going to have "Appreciation Specials." We will have no prizes, no premiums, no gambles, but honest merchandise at prices that will surprise and please you. These "Appreciation Specials" will be stock merchandise, not merchandise bought specially to sell cheaply.

FIRST SPECIAL: SATURDAY

Prices in force for one day only—Come early before stock is exhausted.

Shopping Baskets

All colors, loop handles — Just the thing for your Christmas shopping. Regularly sold as high as 85c. Apreciation price 29c

Pocket Books

All kinds including bill books sold previously as high as $1.25. Three assortments to sell at

19c, 29c, 39c

Crumb Tray Brushes

A little shop worn, but good quality. Formerly sold as high as 75c —Appreciation bargain 19c

Serving Trays

Choice of oblong or round, heavy nickel plated. Formerly sold as high as $1.00. Appreciation price 49c

Clothes Brushes

"Wizard" line—high grade brush. Choice black or white bristle. A little shop worn. Formrely sold as high as 50c. Appreciation price 15c

Electric Stoves

Two burner — Very compact. Very serviceable — Cook your whole meal on it. Regular price $6.00. Appreciation price $3.98

Shot Gun Shells

Winchester Repeater Smokeless Powder—Choice of 5 or 6 shot with 3 drams 1 oz. or 1⅛ oz. shot. Appreciation price 85c

Gun Cases

Leather trimmed with leather straps and tool pocket. Appreciation price... $1.19 Without tool pocket 98c. With full leather binding, $1.98.

Shot Guns

Choice of either 12 or 16 gauge, "Cresent" double barrel hammer gun. Regular price $23.00. Apreciation price $16.95

60 Years a Hardware Store

JONES HARDWARE

59 Public Square Main 4858

The Old Hardware on the Square

NEWSPAPERARCHIVE®

"St. Marys" Woolen Blankets!
Double bed size blankets—size 70x80. All perfect. In beautiful plaids. **$7.95**

Gregg Store News

68x80 Cotton Blankets!
Fine cotton blankets. In Tan or Grey, with colored borders. **$2.85**

PUBLISHED BY R. T. GREGG & CO. STORE HOURS, SATURDAY 8:30 A. M. TO 9:00 P. M. "LIMA'S BUSY STORE"

600 Coats at Reduced Prices!

THE FUR ADORNMENTS!
Beaver—Fox—Wolf—Squirrel—Fitch—Oppossum—Jap Fox—Martin—Lynx—

THE NEW SHADES
Cranberry—Oxblood—Penny—Brown—Grey—Black—Kit Fox—Cinnamon—Rosewood—

SATURDAY, 600 SMART NEW WINTER COATS MEET THEIR FIRST REDUCTION--AT "GREGG'S"

NOW IS THE TIME TO BUY AND SAVE!

600 Smart Winter Coats—the very cream of our wonderful stock—now bear reduction tags—which tell of savings from 10% to 40%.

These reductions will be in effect, starting Saturday and continuing throughout the month of December, giving our patrons the opportunity of buying Coats now and getting an extra month's wear at January prices.

Never Such A Selection!
Never Such

Fine Styles -- Cloths -- Colors -- Furs

Every wanted style and color is represented—in soft Suede-like fabrics and Lustrous Bolivias. Luxuriously trimmed with beautiful Furs. Here are the sale prices. Note the savings.

50 Coats Are Now - - - - - $19.75
FORMERLY $20.00 AND $29.50

150 Coats Are Now - - - - - $25.00
FORMERLY $35.00 AND $39.75

100 Coats Are Now - - - - - $45.00
FORMERLY $59.50 AND $65.00

100 Coats Are Now - - - - - $59.50
FORMERLY $69.50 AND $79.50

50 Coats Are Now - - - - - $79.50
FORMERLY $89.50 TO $95.00

50 Coats Are Now - - - - - $89.50
FORMERLY $98.50 TO $125.00

100 Coats Are Now - $98.50 to $139.50
FORMERLY $135.00 TO $195.00

NEW CLOAKINGS!

54 Inch Wool Cloakings— **$2.95**
Plain colors, Plaids, Stripes—In Grey, Brown and Tan. For Women's and Children's Coats.

54 Inch Wool Cloakings— **$3.95**
Double-face Plaid-back materials, Fancy Chinchillas, New Plaids, Block Patterns, Plain colors, and Stripes.

WOOL CHALLIES
THE SMARTEST DRESS FABRIC OF THE SEASON—YD. **$1.19**
In all the beautiful new striped patterns. A soft sturdy cloth, yet light enough in weight to be worn for the house as well as street wear. AT JUST ABOUT HALF THE PRICE OF FLANNEL.

TWO HEAPING TABLES OF
WOOL REMNANTS
AT REDUCED PRICES
Two big tables were piled high with the most desirable of Wool Remnants—lengths varying from 1 to 5 yards—Poiret Twills—Flannels—Striped Fabrics—Plaids—Cloakings—Suitings—and fabrics highly desirable for Children's Coats.
EXTENSIVE ASSORTMENTS AT
Savings of 25 to 50%

Mid-Winter
of
HATS!
SATIN—METAL—VELVET
$7.50 $10 $12.50
Exclusive copies of the latest Parisian styles. In large-brimmed Hats—Tiny Cloche Hats—Pokes—Off-the-face styles—and the newest Turbans. Colors—Black, Brown, Beige, Penny, Royal, Copen, Poudre Blue, Lacquer, Red, Almond, Grey, Taupe, Jade, Lanvin, Silver, Gold.

ENSEMBLE SUITS--AT 25% DISCOUNT
Our entire stock. All one-of-a-kind styles—now reduced 25%. The Coats to these suits are long enough to be worn separately as Winter Coats. Sizes 16 to 42.
FORMERLY $69.75 TO $159.50
Now $52.35 to $119.50

Sale of
GIRL'S COATS
$9.85 $12.95
Saturday will be the best time to choose Girls' Coats. Hundreds of the smartest styles shown this season will be offered at $9.85 and $12.95—Coats that formerly sold at $12.50 to $18.50. Good, warm coats, made of fine sturdy cloths, and beautifully trimmed with large fur collars. All sizes are here, for girls 2 to 16 years.

100 Dozen Men's Wool Hose
In a Saturday Sale at
49c
Excellent quality Men's Wool Hose—slightly imperfect. Regular 75c grade. Colors — Black, Brown, Grey, Tan, Heather and Natural. All sizes.

Fibre Hose Men's
The celebrated "Ipswich" make Men's Hose. Regular 50c quality. Colors: Grey, tan, black, brown and navy. **39c**

Women's Outing Flannel Gowns
93c
Women's full cut flannelette gowns. Slip-over styles—high neck and long sleeves. In pretty stripes, plain colors and fancy patterns. Regularly up to $2.25 values.

Children's Waist Suits
98c
Children's fine gauge cotton ribbed union suits, with taped buttons. In either high neck and long sleeves, or Dutch neck and elbow sleeves.

Children's "Vellastic" Union Suits
98c
Heavy fleece lined union suits for boys and girls. All sizes from 2 to 16 years. White for girls—Grey for boys.

Pre-Holiday Sale of
LAMPS!
Gold leaf finish base—12 inch silk shades, in blue, tan and mulberry. "Special" at....$9.95. **$9.95**

PRETTY BRIDGE LAMPS With parchment shades—"Special" at— **$3.98**

24 INCH VASE LAMPS Complete with silk shades. Rose, blue, jade, snad and black shades. **$12.75**

METAL BOOK ENDS
Bronze finish metal book ends. The "Thinker," "Angelus," "Book Worm" and "Indian." A desirable gift. Pair..... **$1.69**

Chinese Rugs!
In All Sizes
In beautiful shades of blue, taupe, gold and mulberry. Extra fine quality rugs, at reasonable prices.

50 Table Scarfs
$2.89
Tapestry and Velour Table Scarfs. Imported from Belgium. Sizes 18x45. In a good assortment of colors. "Special"—$2.89.

12x15 Gilt Framed Pictures!
Copies of Famous Masterpieces **$1.00**

Avoid the Christmas Rush!

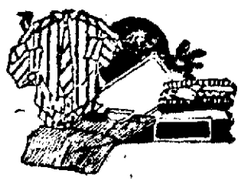

Select
Men's Gifts!
Now!
The Men's Department is the busiest section of this store at Christmas time. To avoid the Christmas rush, we advise that you make selections now. Stocks are complete, and there is nothing to be gained by waiting. Selections are at their best now.

MEN'S TIES
MEN'S HANDKERCHIEFS
MEN'S UMBRELLAS
MEN'S BELT BUCKLES
MEN'S PAJAMAS
MEN'S UNDERWEAR
MEN'S GLOVES
BOYS' WAISTS
BOYS' HANDKERCHIEFS
BOYS' GLOVES
MEN'S SHIRTS
MEN'S MUFFLERS
MEN'S BELTS
MEN'S HOSE
MEN'S NIGHT SHIRTS
MEN'S HOSE SUPPORTERS
MEN'S COLLARS
BOYS' SHIRTS
BOYS' BELTS
BOYS' SWEATERS

"Interwoven" Hose!
"Hickok" Belts!

Smart Winter Gloves

FANCY KID GLOVES—$3.25 TO $6.50
With embroidered backs—Petal, flare and ruffle cuffs. Many lined with beautiful silk linings of vivid shades. Colors Black, Mode, Beaver, Brown, and Grey.
WOMEN'S WOOL GAUNTLET GLOVES—$1.00 TO $2.00
In Platinum, Beaver, Heather, Mode and many shades of Grey.
CHILDREN'S WOOL GAUNTLET GLOVES—50c TO $1.39
In Platinum, Beaver, Heather, Tan and Grey.
WOMEN'S CHAMOISETTE GLOVES—59c TO $3.50
Embroidered backs and cuffs. Turn-back, flare or ruffled cuffs. Colors—Mode, Beaver, Tan, Grey, Platinum, Reindeer, Beige.
WOMEN'S FANCY FABRIC GLOVES—$2.00
Button trimmed and embroidered flare cuffs. Colors—Grey, Mode and Beaver.

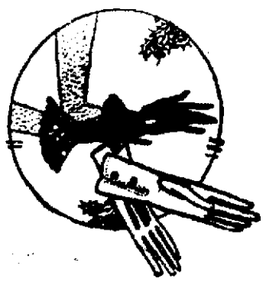

Hosiery
"As You Like It" Full-Fashioned All-Silk Hose
$1.95
Black, Natural, Gun Metal, Champagne, French Nude, Biege, Airedale, Ooze, Log Cabin, Sandalwood, Tanbark, Chestnut and African Brown.

CHILDREN'S FIBRE AND SILK HOSE
In Black, Buck, Grey and White.
$1.00

"Pigeon Silk" Seam Fashioned Silk Hose $1.50
Black, Sand, Fawn, Nude, Fallow, Airedale, Banana, Tanbark, Stone Grey, Mist, Cordovan.

R.T. Gregg & Co.
LIMA'S BUSY STORE

NewspaperARCHIVE®
NewspaperARCHIVE®

The Lima News

AND TIMES-DEMOCRAT

Published every afternoon except Sunday in The Lima News Building, 121 E. High-st, Lima, Ohio. Entered at the Lima, O. postoffice as second class mail matter.

EARL R. LEACH, Managing Editor. By Mail one year, $6.00. City Carrier, 15c a week.

OPEN LETTERS

To City Commissioners

City Dads: In pleading for the enforcefent of a rigid economy platform and the elimination of future excessive bond issues that will overtax the city finances, Commissioner Earl Rohn has gone to the root of the present trouble. My city has taken upon itself a big improvement program with little or no thought as to the means of paying off the debt. The present situation, aggravated by the delay in the revaluation program and the collection of city taxes, is the fruit of the tree that has been growing steadily.

Let us go to the root of the trouble and after casting up accounts to discover just where we are, outline a sound financial program that will get the approval of every banker, businessman, property owner and worker in the city. When it has been discovered what must be done to keep the city operating and performing the necessary duties toward its citizens I am sure my people will be willing to ratify the means to restore order and peace where frenzied finance has been reigning.

LIMA BEANE

o o o

To Motorists

Non-Stoppers: This is the time of year to get your brakes and chains adjusted so you will not over run stop signs. Drivers are using side curtains and when on thru streets depend to a great extent on the protection of the stop signs. It is also a great protection to the motorist approaching the thru streets. Failure to obey the law means not only accidents but action on the part of the police and Judge Neil Poling.

LIMA BEANE

o o o

To Chief John Mack

Dear John: That idea of yours relative to flooding a vacant lot and providing youths of the city with a place to skate when the weather is freezing is a good one. I hope someone will offer you a lot, or better still, that you will be able to obtain lots in various sections of the city for use by the youngsters. Nothing could be better and safer.

LIMA BEANE

o o o

To Rabbit Breeders

Enthusiasts: It is a pleasure to welcome you in my city this week during the sessions of your convention and show. You will find my citizens good hosts and you will also discover that they know a thing or two about the raising of rabbits and guinea pigs. I hope you will come back again.

LIMA BEANE.

o o o

To Columbus Grove Folk

Friends: Congratulations on the bank merger which will give you an institution with assets of a million dollars. That is a large and helpful amount of money when properly directed and I know that your community will receive great benefit thru the increased financial prestige possible.

LIMA BEANE

o o o

To St. John's Church

Friends: Congratulations on the erection of the magnificent structure you dedicated so fittingly Thursday. It was surely a day of real Thanksgiving and I know you felt the same pride I did in the event. Churches are the symbol of civilization and there can never be too many of them. Your parish has done much to aid those living in the vicinity of the school and church and I know your power for good has been greatly increased by the erection of your beautiful church.

LIMA BEANE

o o o

To Lima City Street Railway Co.

Gentlemen: It has come to my attention that customers of your lines and citizens of my city are having trouble with their tickets. They say the cardboard used is so flimsy that the tickets do not tear at the division point but often tear in two. Also that loose tickets quickly wear to fragments. This, it seems to me, should receive your immediate attention.

LIMA BEANE

o o o

To City Officials

Gentlemen: The "stop" signs are not being kept as bright as they once were. The paint is fading in many places and is hard to see. I notice that at the corner of High-st and Woodlawn-av four signs now are visible. The paint that was placed over the signs on Woodlawn-av when they were moved to High-st has worn off. The signs on Woodlawn-av should be erased since they cause a gread deal of confusion.

LIMA BEANE.

o o o

To Christmas Savers

Dear Friends: You will be getting checks for your Christmas savings from your bank and building and loan soon. The money will be most welcome, I'm sure, and demonstrates what can be accomplished thru systematic saving. A small amount each week counts up in a year. The Christmas clubs make money available at a time when it is most needed. I hope even a greater number of you start accounts for the coming year.

LIMA BEANE.

o o o

To Football Players

Gridders: The 1924 season is over. It was a great year for football and many of you made records of which you may be proud. Now may you apply the same attention to your school work and buck the line as hard as you did on the gridiron.

LIMA BEANE.

o o o

To ZR-3

Air Monster: As a glutton for front page space on newspapers you take the cake. Columbus mystery death and probable doings of the lame duck congress all take a back seat when you do your stuff. The reason for the great interest in your flights is the fact that one of these days hundreds of air ships larger and smaller than you will be aiding in transporting the commerce of my people and will be a common sight to all.

LIMA BEANE.

o o o

To Autoists

My Friends: Old King Winter is with us. It's danger time for radiators. Better invest in a little alcohol than in new parts. It's cheaper.

o o o

Duquoin (Ill.) couple got married. Courted 25 years. Imagine shaving every day for 25 years.

The sad thing about having a husband is he always wants his wife to quit being so foolish.

St. Louis man, alarmed because his wife couldn't talk, called the doctor. She was drunk. It's expensive, but you might try it.

'ROUND LIMA HOUR BY HOUR

BY OH. OH. JACKENRIM.

A Page from the Diary of an Antiquated Reporter: Very early up to a cold plunge. And manual exercise on the living room floor. Howbeit, soon tiring and losing my zest therefor.

Breakfasted on baby red radishes, scrambled henfruit and a rasher of pig. In the paa-pers, see where both city and schools are down again with the money disease. After a wonderful spree of many months. The fiddler always demands his pay, albeit ever willing to lose the discount. Our noble taxpayers may as well include thanks joyful, for our fine town, bravo paves and yellow water towers. Then, betimes, prepare to pay Botkins cheerfully and fully. About fifty per cent more will see you thru, until the $4,000,000 sewer, filter and disposal plant goes on. The noble life is to quit renting, and pay your honest chit.

* * *

About the village, meeting up with Dr. Poling, himself very fairish over the good health of the community. Being wary of the month of December, to Louie's fillery for denatured, howbeit, he couldn't remove the radiator's appendix.

So, into Eddie Kirk's factory, where they operated, the fool thing bursting before removal. Leaving her there to the motor nurses, out and away bowing to Carl Reese and Father Plumaus, who failed to recognize my whiten locks. Due largely to the bluing in the morning's tub.

* * *

This day came word two more members of the family were broke, which makes it almost unanimous. And much easier to dodge Christmas tissue and pink ribbons. My rich sister at St. Marys simply must come thru. She's been silent houring for years.

* * *

Here is M'seur Fisk, of the great music house which bears his name, and a radio fan of some keen worth. Cliff Carl, the noted accountant wearing a brave new scarf of pleasing flair.

So, away to inspect the new Main-st paving, which seems a pretty fairish job. Our old friend, North-st, needs going over again, and what with the new licenses for 1925, there should be funds sufficient.

* * *

Dined on the best steak I ever did eat, slipping my wife, poor wretch, the sirloin, and taking the toothsome tenderloin per se.

Afterward walking about met few I knew, and none of 'mport. Whatever became of Roll Jones. Or has he made a million and moved to Piping Rock.

So, on a beaker of buttermilk with an Aspirin tablet, early to bed.

'ABE MARTIN

It's too bad th' Prince o' Wales didn' git t' see this country in th' daytime, 'specially durin' October. Burly Sapp is invited t' a swell house party t'night, but he don't drink.

(Copyright, 1924).

HE ASKED FOR BREAD AND THEY GAVE HIM A STONE

LIMA NEWS HEALTH SERVICE

—By DR. WILLIAM BRADY—

THE LABOR OF SITTING

Much labor has been expended on the construction of chairs. Much thought and energy has been applied to the designing of seats. The chair builder requires three things for success in his art: No mean skill, recommendations from the posture control committee of the American society for the Control of Everything, and a few odds and ends of lumber.

Some folks like chairs to sit up in. Some want chairs they can sit down in. And some insist on chairs that one can neither sit nor lie in, but just a little of both.

The chair and seat builders, no doubt, are as hard put to it to please us all as are the shoe builders. Here a few yers go a group of us doctors, casting about for something to correct, hit upon shoes. We conducted "surveys" and all that sort of thing, until we arrived at some definite conclusions as to what kind of shoes people ought to wear, and we persuaded the shoe maker to build the shoes according to our conclusions, which were that the lasts should have either a straight inside sole line, or an inward flare or an outward flare. So that settled the shoe question. Now let us straighten out the chair evil.

The labor that has been put into the designing and building of chairs is as nothing at all compared with the energy that is spent in just sitting in chairs. This does not include the incalculable amount of power that is expended in propelling rocking chairs. A rocking chair isn't a chair, anyway; it is simply a means of conveyance. But any and every kind of chair, from the revolving swivel chair to the most luxurious easy chair, demands some degree of muscular action if you sit in it. The most comfortable chair you may select uses up some muscle energy. The rate of metabolism is always considerably higher when the individual sits in a chair than it is when the individual lies in bed—and that is why physicians will not allow certain patients, who feel able, to sit in a chair. You can't fully relax, you see, unless you assume the horizontal posture. Complete relaxation is complete rest, and this is essential, with most people, for sleep.

The chair builders, bedevilled by the demands of the public, turn out a lot of weird contraptions these days which are a cross between seats and beds. The things are odd and sometimes beautiful at first sight; and if you have a brief try at one you may imagine it is wonderfully comfortable and order it sent up to the house then and there (if you have the amount of the first installment with you). But think twice, I warn you, for after you get the darn thing home and ready for occupancy you'll find it is of little use, for you seldom feel tired enough to slump down in it until you are so sleepy you have to go to bed. It just takes up room and becomes an eyesore like the what not.

The wise plan, perhaps, is to keep away from chairs as much as possible. They are at best poor compromise with the rest posture, which is horizontal. If you're a sedentary person and feel you must do a lot of reading at night, get into bed and read, where your muscles, bones and ligaments are relaxed and at rest. Of course you must arrange the light so that you will not overtax your eyes. But for ordinary well folk reading in bed is unobjectionable—and in the horizontal posture you have old man gravity temporarily checkmated.

ANSWERS AND QUESTIONS

Skinny Winnie.

Please tell me if olive oil and raw eggs and milk are good to take. I am an awful Skinny Winnie and would like to gain some if possible. (C. M. T.)

Answer—If you like olive oil and raw eggs and milk they're good food. But as a rule cod liver oil is better than olive oil to gain weight on. And cooked eggs are better than raw eggs. Milk is indifferent—you must drink at least two quarts of pure fresh raw milk daily besides your ordinary diet to gain. Send a stamped self addressed envelope for further suggestions for putting on weight.

Paths

Can a legally registered osteopathic physician prescribe or administer drugs the same as a medical physician? (T. J.)

Answer—I believe he is not permitted to do so in some states, tho that seems funny—if the osteopathic physician is qualified to receive a license from the state, he is certainly capable of prescribing or giving whatever treatment the patient requires. This practice of licensing one kind of healer to give the patient his medicine and another kind to straighten his joints and a third to attend to his diet, etc., is a poor joke on the public. When I obtained a license from the state I obtained the right to use whatever method of treatment I pleased, whether that might be massage, surgery, manipulation of the body, diet, mental therapy or what not. The state perpetrates a fraud on the people when it licences a healer and then limits or restricts that healer to the use of one remedy or method of treatment. In letting loose on the public unlicensed healers with limited privileges the state simply says in effect: "This doctor is not entirely competent, but we hereby honor him with the official approval of the state. In trust your health or life to him at your own risk."

(Copyright, 1924)

A THOUGHT

Seest thou a man diligent in his business? He shall stand before kings.—Prov. 22:29.

* * *

Business dispatched is business well done; but business hurried is business ill done.—Bulwer-Lytton.

JUST FOLKS

—By EDGAR A. GUEST—

GROWING

Shoulders broadening out a bit,
Speech a little wiser too,
Clothes that never seem to fit,
Needing now a stronger shoe.
Head erect and eyes ablaze—
These are signs which plainly show
He has done with baby ways,
Now the man begins to grow.

Underneath that youthful brow
Miracles are taking place,
Seriously he questions now,
There's a new light in his face,
He is busy finding out
Many thuths he wants to know—
Wondering what life's all about.
Now the man begins to grow.

Self-reliant, clear of eye,
Choosing now 'twixt right and wrong,
Judging all his playmates by
Every standard of the throng,
Now he reasons—and 'tis strange
To us both who love him so,
Thus to see our baby change,
As the man begins to grow.

Such a little lad he seemed
Only just the other day,
Then the man of which we dreamed
Oft we said was far away—
But we catch it in his talk,
Read it in those eyes aglow,
And we see it in his walk,
Now the man begins to grow.

(Copyright, 1924)

Don't wait for time to heal that itching rash

NEGLECT of even the slightest skin rash, roughness, chafing or soreness may have serious consequences. Painful, disfiguring complaints like eczema, ringworm, etc., all start in a small way.

The safest plan is to keep a jar of Resinol Ointment ready to use at the first sign of skin trouble. It promptly stops itching and reduces inflammation and burning. The tiny pores readily receive this soothing ointment, and its healing influence is carried far below the surface of the skin.

Resinol Soap is a favorite with thousands who like its generous lather, so refreshing and cleansing. At all druggists.

RESINOL

THRIFT THOUGHT NO. 104—"People who sneer at a saver end by taking their hats off to him"

5% AND SOMETIMES AN EXTRA

Allowed on Savings Accounts and Certificates of Deposit

THE CITIZENS LOAN & BUILDING CO.

209-11 N. Main St., Lima, O. Resources Over $4,600,000.00

WEAK, RUN AFTER SICK

Lydia E. Pinkham's Vegetable Compound Puts Weak Women on Their Feet

E. Hartford, Conn.—"For years I was a sufferer from female weakness. I was so run down that I could not do my housework. I was nervous and had no appetite. The doctor said I was in a run down condition and that I should take something that would build me up. I read about Lydia E. Pinkham's Vegetable Compound and how it had helped other women who were in a weak condition and I decided to try it. The results were wonderful. I felt better after taking the first few doses than I had for months before. I continued taking the Vegetable Compound and it made me feel like a new woman. I am now in good health and my friends say I look like a different person. I recommend your medicine to all my friends and they say they will take your medicine because I have told them what it has done for me."

The Vegetable Compound did medicine to bring back strength. Many mothers say this true, as did Mrs. D. women everywhere who have experience the value of Lydia E. Pinkham's Vegetable Compound.

Write to Lydia E. Pinkham Medicine Co., Lynn, Mass. for free copy of Lydia E. Pinkham's Private Text-Book upon Diseases Peculiar to Women."

This is Different from all other laxatives for Defective Elimination, Constipation, Biliousness

The action of Nature's (NR Tablets) is more natural and gentle. The effects will last all night. Make the test and appreciate the difference.

NR JUNIORS Jrs. Used Like Chips off the Old Block

NR JUNIORS—Little NR's

The same NR—in one size, candy-coated. For children.

SOLD BY YOUR DRUGGIST

Eckerd's Cut Rate

Men's H

All Color

3 Pairs For - - - -

The Shoe M

213 S. Main

A Real Stove Sa

of all

Florence Heaters

15% Discount

We have two reasons for putting a stove sale on at this season of the FIRST—It is a saving to our customers and they have the benefit of the saving opening of winter instead of the close when most sales are put on. SECOND have just a few left and do not care to carry them over inventory time. It is dec to your benefit to take advantage of this as it means a real saving in money offered for this season.

Ask Your Neighbor about the

FLORENCE HOT BLAST

He'll Tell You

—That he is better satisfied with it than any stove he ever put a fire into. It saves him fuel, it produces the heat, it holds fire and it uses any kind of fuel—coal, wood or coke. What more can we ask?

A No. 73, Reg. Price $49.85—Special $41.38
A No. 75, Reg. Price $59.85—Special $50.87
A No. 151, Reg. Price $69.85—Special $59.38
A No. 153, Reg. Price $76.85—Special $65.32
A No. 155, Reg. Price $93.85—Special $76.37

Note the Construction of the Fire Box

It is so constructed that the when taken in through the com tion ring which is shown at the the fire band in the picture a left, the black sooty, wasteful s is consumed, therefore cutting th bill at least one-third over the av stove. Every joint in the constru of this stove is ground, making i tight. The heat is radiated to floor—the place you want it.

The stove as a whole is beau all nickel trimmed, making it d ative to the home.

Liberal Charge Account For Your Convenience

THE ROWLANDS CO. CORNER MARKET & ELIZABETH STREETS

THE BIG STORE

Lib Cha Acc Fo Yo Conve

NEWSPAPER ARCHIVE®

BOOZE CHEAP IN SUNNY SOUTH

Rum Runners Work in Shadow of Key West Courthouse

WHISKY IS PLENTIFUL

Dry Agents Unable to Check Traffic Along Coast

BY BOB DORMAN

KEY WEST, Fla. — (Special) "Boss, yo' is sure comin' to a place where de only cheap thing is whisky," was the remark the porter made to me as I neared Key West, Uncle Sam's Gibraltar.

And I soon discovered that my porter was right.

The taxi driver that took me to the hotel told me that he was prepared to fix me up with anything I might want.

To prove it he handed me a card listing a group of names that I hadn't heard, let alone seen since prohibition amendment went into effect.

From beer to champagne that card took in the whole list of drinks known to the pre-Volstead era.

And the prices were not so high—much less than those in other cities furnishing liquor.

But the taxi-drivers have no monopoly on the bootlegging trade. Soft drink parlors are to *be found frequently*. And the *only thing soft* about them is the brains of those customers who imagine that soda and pop is all they sell.

There is *no* necessity for identification. Just name your poison and it will be served you.

Best Cuban beer—50 cents a bottle; Bacardi rum—25 cents a shot; Scotch whisky—35 cents a drink; the list might go on indefinitely, but there is a limit to one's capacity in these dry days.

You can even purchase sugar cane rum (pure alcohol) for 10 cents a glass if you haven't any regard for your stomach.

One drink emporium is located back of the county court house. From its door one looks out at the parked cars of the sheriff and other county officials.

Others dot the town's main street on the side near the Western Union while another bids for patronage just across the way.

Just around the corner is the headquarters of the coast guard. They however, are helpless with the stuff ashore.

They are doing their best to stop it coming in, but with the limited equipment and the hundreds of miles of coast line here, they are practically helpless in view of a public sentiment that not only condones but aids bootleggin gactivities.

Conviction by jury trial is almost hopeless here. The worst the bootlegger has to fear is the loss of his cargo and his craft, but with the many channels into which he may run, it is a hard job to find them.

Much of the liquor brought into Key West is shipped to points further north by the railroad.

The prohibition agents are convinced that there is a huge conspiracy to flood the north with illicit liquor and a close watch is now being kept on all freight shipments.

This has already brought fruit in the seizure of a carload of liquor at Atlanta. Other suspected cars are being diligently sought.

Meanwhile Key West still enjoys its forbidden fruits at reasonable prices.

PRICE LIST

	Quart	Case
Haig & Haig	$6.00	$50.00
Johnnie Walker	6.00	50.00
King George	6.00	50.00
White Horse	6.00	50.00
Black & White	6.00	50.00
Old Crow	6.00	50.00
Chartered Oak	5.00	40.00
Green River	5.00	40.00
Old Jordan	5.00	40.00
Canadian Club	4.50	37.00
Three Star Hennessy	6.00	55.00
Paralta Brandy	3.50	30.00
Apricot Brandy	6.00	50.00
Bacardi Rum	5.00	50.00
Gordon Dry Gin	4.50	37.50
Creme de Menthe	6.00	50.00
Absinthe	6.00	55.00
Benedictine	6.00	50.00
Creme de Cacao	6.00	50.00
Creme de Violet	6.00	50.00
Creme de Roses	6.00	50.00
Port Wine	4.00	
Sherry Wine	4.00	
Vermouth	6.00	
Champagne	12.00	

Where Liquor Flows Freely

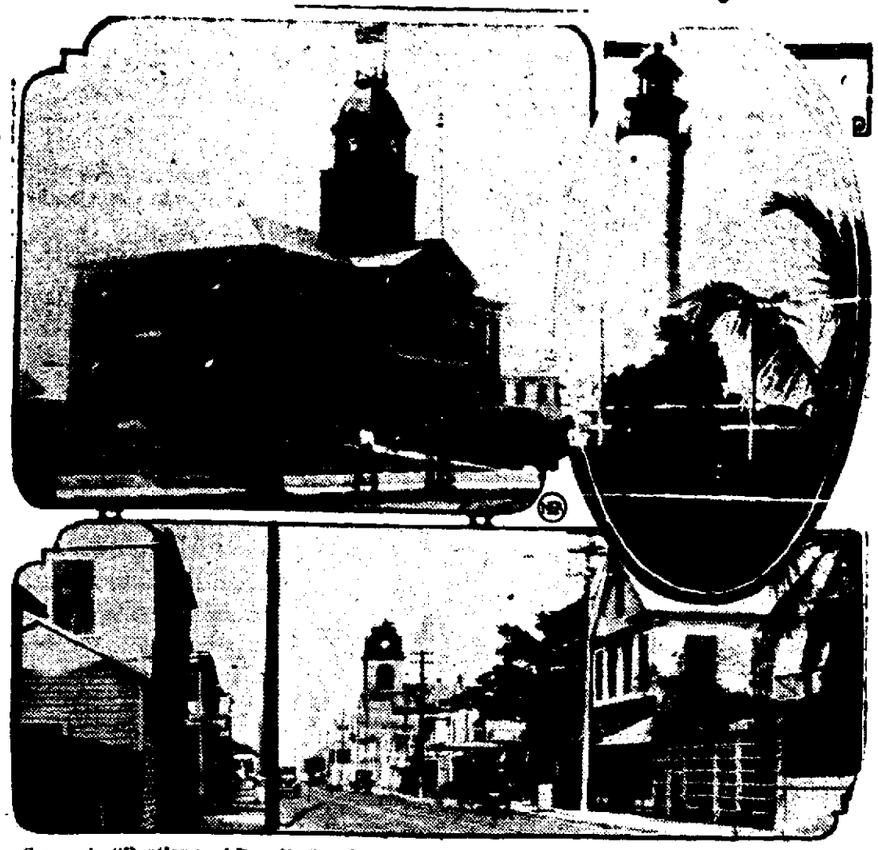

Scenes in "Bootleggers' Paradise" in Key West, Fla. Upper left, the court house in the shadow of which bootleggers trade. At the right, the light house, guide to coast guard and rum runner alike. Below, Main-st in the "speakeasy" neighborhood.

PROMINENT MAN IS INJURED IN ACCIDENT

PROVIDENCE, R. I. — Thrown from a touring car which overturned on the Shore Drice of the Colt farm at Bristol, Roswell C. Colt of New York, son of the late Col. Samuel P. Colt, head of the United States Rubber Co and John Parker of New York were severely injured.

Parker was taken to the Rhode Island hospital in the Colt memorial ambulance, making its first trip. Colt was taken to the home of Col. Merton A. Cheesman, present occupant of the estate of the late Col. Colt.

In a similar accident on the same curve several years ago, Le Baron C. Colt, son of the late Senator Le Baron B. Colt, and cousin of Roswell C. Colt, was fatally injured and his companion, Albert Cheseboro of Bristol instantly killed.

GUARANTEED USED CARS OF STANDARD MAKE ONLY AT THE NEW USED CR SALESROOM, OPEN ON OR ABOUT DEC. 15TH AT 324 W. MARKET-ST—WAIT FOR FURTHER ANNOUNCEMENTS.

FIVE ARE INJURED IN AUTOMOBILE COLLISION

NEW LEXINGTON, O.—(By United Press)—A head-on collision between two autos while rounding a sharp curve on the New Lexington-Crooksville road, near New Lexington, resulted in injuries to five persons.

They were: Clifford Sutton, 23, Somerset, cut and injured about the head; H. H. Kelly, 24, somerset, two ribs broken; James Batstone, Crooksville, slightly cut and bruised; Mrs. James Batstone, cut and bruised and their three-year-old baby slightly cut and bruised.

The Sutton car, police say, was being driven at a fast speed. It leaped an embankment throwing the two men clear of the auto.

Sutton and Kelly were taken into custody by Sheriff Minshall and taken to the county jail where they will be charged with operating an automobile while intoxicated.

RIGHT-AWAY RELIEF FOR INDIGESTION

Do you have to pick and choose your food? Afraid to eat the things you like because they fill you with gas, upset your stomach or otherwise distress you?

Then here is good news! Jaques' Capsules are first aid for indigestion. Give right-away relief. A scientific formula of standard, reliable medicines contained in small, easy-to-take, pure gelatin capsules. They dissolve promptly on entering the stomach. Aid digestion. Improve appetite. Make it possible for you to eat the foods you like without after-distress.

If you want good digestion, just take one or two Jaques' Capsules after meals. All signs of stomach distress will leave you. You'll look better, feel better, be better. "Comfort within"—that's the story. Ask your friend the druggist

BLADDER AND KIDNEYS

Every trace of bladder and kidney trouble, frequent calls, tired feeling, backaches, rheumatic pains, etc., vanish often in 24 hours with a remarkable Dutch oil long known to physicians, and now for the first time put up in easy-to-take capsules. Ask for Red Mill Haarlem Oil. Costs only 50 cents and results positively guaranteed or money back. Sold by A. T. Baldwin, F. L. Butler, Hunter's Drug Stores, Argonne Drug Store, M. M. Kaltner. adv

The last view of a gentleman who was candy hungry and saw that Oh Henry! was in sight! Have you met Oh Henry?

Oh Henry!

A Fine Candy 10c Everywhere

Oh Henry! is the registered trademark of the Williamson Candy Co., Chicago, Ill. Geo. H. Williamson, Pres.

Pile Sufferers

Can You Answer These Questions?

Do you know why ointments do not give quick and lasting relief?

Why cutting and operations fail?

Do you know the cause of piles is internal?

That there is a stagnation of blood in the lower bowel?

Do you know that there is a harmless internal tablet remedy discovered by Dr. Leonhardt and known as HEM-ROID, now sold by Hunter's Drug Stores and druggists generally, that is guaranteed?

HEM-ROID banishes piles by removing the internal cause by freeing blood circulation in the lower bowel. This simple home treatment has an almost unbelievable record for sure, safe and lasting relief to thousands of pile sick sufferers, and saves the needless pain and expense of an operation. There is no reason why it should not do the same for you. adv

FOR BURNING ECZEMA

Apply Zemo, the Antiseptic Liquid—Easy to Use

When applied as directed Zemo effectively removes Eczema, quickly stops itching, and heals skin troubles, also Sores, Burns, Wounds and Chafing. It penetrates, cleanses and soothes. Zemo is a clean, dependable and inexpensive antiseptic liquid, that is especially adapted for daytime use because it does not show. Trial bottle 35c, large size $1.00. Zemo Soap, antiseptic and healing, 25c. All druggists.

Dizzy? Sick? You're Bilious! Take a Laxative!

Headachy? Breath Bad? Stomach Sour? Clean the Bowels!

Cascarets 10¢

THEY WORK WHILE YOU SLEEP

For Constipation, Biliousness, Headache

Today Say Ben-Gay

When in PAIN

Keep a tube of the original Baume Bengué always ready for emergencies. Rub it on the place that hurts and enjoy its blessed relief.

For: Backache, Sore muscles, Tired feet, Neuralgia, Rheumatism, Colds

At all Drug Stores

Thos. Leeming & Co. Amer. Agents, N. Y.

Millinery Dept. Now On 2nd Floor

Gordon's

See Our Window Display

Fashionably Correct for every Winter Occasion

WE'RE prepared to show you the most comprehensive showing of women's wearing apparel ever assembled at the Gordon Store this season. The most important feature is the lowness of prices that prevail. The styles are authentic and the workmanship the finest—come Saturday and make your selections.

Examples of the Excellent Values

Fur Trimmed Plain and

COATS

$15 - $25

Super values in Women's and Misses' Coats for Dress and Sport wear—beautifully trimmed with fur or plain styles. In our opinion these values are the greatest we have ever assembled at these prices. Choice of the most wanted fabrics and colorings.

Two Groups of Charming

Dresses

$5.00 - $15

Choice of two distinct groups of Women's Frocks go on sale for Saturday—one lot of fine Dresses at $5 embraces plaid styles in models for street and business wear and the other group choice of clever styles for almost every occasion. These are remarkable values for Saturday at $15.

Beautiful New

Winter Hats

Choice of Many New Styles at Three Prices

$2.95 - $3.95 - $5.00

Lima's busy Millinery department is now located on our Second floor—dozens upon dozens of beautiful styles for every occasion and purpose for the bobbed hair miss and matron. Fashioned of silk—velvets—felts and combinations. Beautiful trimmed in all the most wanted colors. Divided into three distinct lots for easy selection.—Second floor.

New Wool Scarfs $1.95

Beautiful colorings and fringed ends—brushed wool and flannel in attractive colorings.

Rayon Silk Knit Bloomers $2.95

Beautiful quality Rayon Silk Knit Bloomers—well made and all sizes.

Shaker Knit Sweaters $6.95

Heavy shaker knit Sweaters—coat style— in navy, red and grey—special at $6.95.

One Lot Wool Sweaters $2.00

One lot of Women's and Misses' Wool Yarn Sweaters in coat effect and slipover style—choice at $2.00.

Pure Thread Silk Hose $1.50

Women's pure thread silk fashioned Hose—wanted colors—special at $1.50.

Our $1.95 Pure Thread Silk Hose Now $1.85

Everything Purchased at Blattner's Is a Saving to You

Our Store Is Now in Readiness for Christmas Shoppers

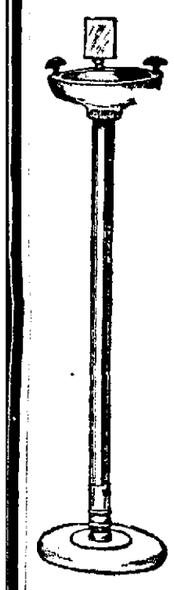

EXTRA SPECIAL

Mahogany Smokers

98c

We are offering for an extra special this week, beautiful mahogany smokers—26 inches high with an 8 inch base and a removable heavy glass ash tray. Also other styles to choose from.

Doll Carts

$2.95

The well known Lloyd-Loom doll carts in fancy and plain weaves and various colors and sizes—Surprise the little daughter with one for Christmas.

Women's Coats

Fur trimmed and self trimmed coats that obey fashion's calling for the winter season—in Velours, Bolivias, Suedenes and Downy Wool—on terms to suit you.

$16.50 to $75

Millinery Reduced

All our millinery has been reduced to ½ the original low price.

Men's Overcoats $18 and Up

Those heavy warm box coats so popular this season, are here in a great variety of patterns and sizes for young men and old—on easy terms to satisfy. Get yours and defy the chilly winds of winter.

MEN'S SHEEP-LINED COATS, $13.50

Overstuffed Living Room Suites

Before you buy that new furniture see our wonderful new display of overstuffed living room suites—in Velours and Mohair. They are priced reasonable and we offer you very easy terms of payment—a little each week.

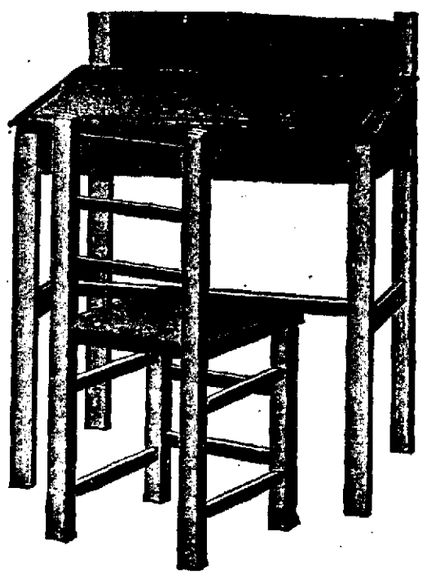

Child's Writing Desk

$2.95

These desks are well made of hardwood, finished in fumed oak—just the thing to please the kiddies on Christmas. Select it now and have it put aside until Christmas.

FREE— Toy Monkeys To Children Accompanied By a Parent

TOYS For Xmas Including Wagons, Kiddy Kars, Shoo-Flys, Blackboards, Dolls, Kitchen Cabinets, Tables, Chairs, Tool Chests, etc.

New Wonder Hot Blast

This well known heating stove burns its own smoke and gives out no soot, dirt, or clinkers—it should be seen to be appreciated—Let us demonstrate its wonderful qualities to you. Sold on liberal terms.

"THE STORE THAT IS RUN BY REASON—NOT RULE"

SAMUEL G. BLATTNER CREDIT

229–231 S. MAIN ST.—LIMA—OHIO.

NEWSPAPERARCHIVE®

The Lima News

AND TIMES-DEMOCRAT

Published every afternoon except Sunday in The Lima News Building, 121 E. High-st, Lima, Ohio. Entered at the Lima, O. postoffice as second class mail matter.

EARL R. LEACH, Managing Editor. By Mail one year, $6.00. City Carrier, 15c a week.

OPEN LETTERS

To City Commissioners

City Dads: In pleading for the enforcefent of a rigid economy platform and the elimination of future excessive bond issues that will overtax the city finances, Commissioner Earl Rohn has gone to the root of the present trouble. My city has taken upon itself a big improvement program with little or no thought as to the means of paying off the debt. The present situation, aggravated by the delay in the revaluation program and the collection of city taxes, is the fruit of the tree that has been growing steadily.

Let us go to the root of the trouble and after casting up accounts to discover just where we are, outline a sound financial program that will get the approval of every banker, businessman, property owner and worker in the city. When it has been discovered what must be done to keep the city operating and performing the necessary duties toward its citizens I am sure my people will be willing to ratify the means to restore order and peace where frenzied finance has been reigning.

LIMA BEANE

o o o

To Motorists

Non-Stoppers: This is the time of year to get your brakes and chains adjusted so you will not over run stop signs. Drivers are using side curtains and when on thru streets depend to a great extent on the protection of the stop signs. It is also a great protection to the motorist approaching the thru streets. Failure to obey the law means not only accidents but action on the part of the police and Judge Neil Poling.

LIMA BEANE

o o o

To Chief John Mack

Dear John: That idea of yours relative to flooding a vacant lot and providing youths of the city with a place to skate when the weather is freezing is a good one. I hope someone will offer you a lot, or better still, that you will be able to obtain lots in various sections of the city for use by the youngsters. Nothing could be better and safer.

LIMA BEANE

o o o

To Rabbit Breeders

Enthusiasts: It is a pleasure to welcome you in my city this week during the sessions of your convention and show. You will find my citizens good hosts and you will also discover that they know a thing or two about the raising of rabbits and guinea pigs. I hope you will come back again.

LIMA BEANE.

o o o

To Columbus Grove Folk

Friends: Congratulations on the bank merger which will give you an institution with assets of a million dollars. That is a large and helpful amount of money when properly directed and I know that your community will receive great benefit thru the increased financial prestige possible.

LIMA BEANE

o o o

To St. John's Church

Friends: Congratulations on the erection of the magnificent structure you dedicated so fittingly Thursday. It was surely a day of real Thanksgiving and I know you felt the same pride I did in the event. Churches are the symbol of civilization and there can never be too many of them. Your parish has done much to aid those living in the vicinity of the school and church and I know your power for good has been greatly increased by the erection of your beautiful church.

LIMA BEANE

o o o

To Lima City Street Railway Co.

Gentlemen: It has come to my attention that customers of your lines and citizens of my city are having trouble with their tickets. They say the cardboard used is so flimsy that the tickets do not tear at the division point but often tear in two. Also that loose tickets quickly wear to fragments. This, it seems to me, should receive your immediate attention.

LIMA BEANE

o o o

To City Officials

Gentlemen: The "stop" signs are not being kept as bright as they once were. The paint is fading in many places and is hard to see. I notice that at the corner of High-st and Woodlawn-av four signs now are visible. The paint that was placed over the signs on Woodlawn-av when they were moved to High-st has worn off. The signs on Woodlawn-av should be erased since they cause a gread deal of confusion.

LIMA BEANE.

o o o

To Christmas Savers

Dear Friends: You will be getting checks for your Christmas savings from your bank and building and loan soon. The money will be most welcome, I'm sure, and demonstrates what can be accomplished thru systematic saving. A small amount each week counts up in a year. The Christmas clubs make money available at a time when it is most needed. I hope even a greater number of you start accounts for the coming year.

LIMA BEANE.

o o o

To Football Players

Gridders: The 1924 season is over. It was a great year for football and many of you made records of which you may be proud. Now may you apply the same attention to your school work and buck the line as hard as you did on the gridiron

LIMA BEANE.

o o o

To ZR-3

Air Monster: As a glutton for front page space on newspapers you take the cake. Columbus mystery death and probable doings of the lame duck congress all take a back seat when you do your stuff. The reason for the great interest in your flights is the fact that one of these days hundreds of air ships larger and smaller than you will be aiding in transporting the commerce of my people and will be a common sight to all.

LIMA BEANE.

o o o

To Autoists

My Friends: Old King Winter is with us. It's danger time for radiators. Better invest in a little alcohol than in new parts. It's cheaper.

o o o

Duquoin (Ill.) couple got married. Courted 25 years. Imagine shaving every day for 25 years.

The sad thing about having a husband is he always wants his wife to quit being so foolish.

St. Louis man, alarmed because his wife couldn't talk, called the doctor. She was drunk. It's expensive, but you might try it.

HE ASKED FOR BREAD AND THEY GAVE HIM A STONE

LIMA NEWS HEALTH SERVICE

—By DR. WILLIAM BRADY—

THE LABOR OF SITTING

Much labor has been expended on the construction of chairs. Much thought and energy has been applied to the designing of seats. The chair builder requires three things for success in his art: No mean skill, recommendations from the posture control committee of the American society for the Control of Everything, and a few odds and ends of lumber.

Some folks like chairs to sit up in. Some want chairs they can sit down in. And some insist on chairs that one can neither sit nor lie in, but just a little of both.

The chair and seat builders, no doubt, are as hard put to it to please us all as are the shoe builders. Here a few yers go a group of us doctors, casting about for something to correct, but upon shoes. We conducted "surveys" and all that sort of thing, until we arrived at some definite conclusions as to what kind of shoes people ought to wear, and we persuaded the shoe maker to build the shoes according to our conclusions, which were that the lasts should have either a straight inside sole line, or an inward flare or an outward flare. So that settled the shoe question. Now let us straighten out the chair evil.

The labor that has been put into the designing and building of chairs is as nothing at all compared with the energy that is spent in just sitting in chairs. This does not include the incalculable amount of power that is expended in propelling rocking chairs. A rocking chair isn't a chair, anyway; it is simply a means of conveyance. But any and every kind of chair, from the revolving swivel chair to the most luxurious easy chair, demands some degree of muscular action if you sit in it. The most comfortable chair you may select uses up some muscle energy. The rate of metabolism is always considerably higher when the individual sits in a chair than it is when the individual lies in bed—and that is why physicians will not allow certain patients, who feel able, to sit in a chair. You can't fully relax, you see, unless you assume the horizontal posture. Complete relaxation is complete rest, and this is essential, with most people, for sleep.

The chair builders, bedevilled by the demands of the public, turn out a lot of weird contraptions these days which are a cross between seats and beds. The things are odd and sometimes beautiful at first sight, and if you have a brief try at one you may imagine it is wonderfully comfortable and order it sent up to the house then and there (if you have the amount of the first installment with you). But think twice, I warn you, for after you get the darn thing home and ready for occupancy you'll find it is of little use, for you seldom feel tired enough to slump down in it until you are so sleepy you have to go to bed. It just takes up room and becomes an eyesore like the what not.

The wise plan, perhaps, is to keep away from chairs as much as possible. They are at best poor compromise with the rest posture, which is horizontal. If you're a sedentary person and feel you must do a lot of reading at night, get into bed and read, where your muscles, bones and ligaments are relaxed and at rest. Of course you must arrange the light so that you will not overtax your eyes. But for ordinary well folk reading in bed is unobjectionable—and in the horizontal posture you have old man gravity temporarily checkmated.

ANSWERS AND QUESTIONS

Skinny Winnie.

Please tell me if olive oil and raw eggs and milk are good to take. I am an awful Skinny Winnie and would like to gain some if possible. (C. M. F.)

Answer—If you like olive oil and raw eggs and milk they're good food. But as a rule cod liver oil is better than olive oil to gain weight on. And cooked eggs are better than raw eggs. Milk is indifferent—you must drink at least two quarts of pure fresh raw milk daily besides your ordinary diet to gain. Send a stamped self addressed envelope for further suggestions for putting on weight.

Paths

Can a legally registered osteopathic physician prescribe or administer drugs the same as a medical physician? (T. J.)

Answer—I believe he is not permitted to do so in some states, tho that seems funny—if the osteopathic physician is qualified to receive a license from the state, he is certainly capable of prescribing or giving whatever treatment the patient requires. This practice of licensing one kind of healer to give the patient his medicine and another kind to straighten his joints and a third to attend to his diet etc., is a poor joke on the public. When I obtained a license from the state I obtained the right to use whatever method of treatment I pleased, whether that might be massage, surgery, manipulation of the body, diet, mental therapy or what not. The state perpetrates a fraud on the people when it licenses a healer and then limits or restricts that healer to the use of one remedy or method of treatment. In letting loose on the public unlicensed healers with limited privileges the state simply says in effect: "This doctor is not entirely competent, but we hereby honor him with the official approval of the state. In trust your health or life to him at your own risk."

(Copyright, 1924)

A THOUGHT

Seest thou a man diligent in his business? He shall stand before kings.—Prov. 22:29.

* * *

Business dispatched is business well done, but business hurried is business ill done.—Bulwer-Lytton.

JUST FOLKS

—By EDGAR A. GUEST—

GROWING

Shoulders broadening out a bit,
Speech a little wiser too,
Clothes that never seem to fit,
Needing now a stronger shoe.
Head erect and eyes ablaze—
These are signs which plainly show
He has done with baby ways,
Now the man begins to grow.

Underneath that youthful brow
Miracles are taking place,
Seriously he questions now,
There's a new light in his face,
He is busy finding out
Many thuths he wants to know—
Wondering what life's all about.
Now the man begins to grow.

Self-reliant, clear of eye,
Choosing now 'twixt right and wrong,
Judging all his playmates by
Every standard of the throng,
Now he reasons—and 'tis strange
To us both who love him so,
Thus to see our baby change,
As the man begins to grow.

Such a little lad he seemed
Only just the other day,
Then the man of which we dreamed
Oft we said was far away—
But we catch it in his talk,
Read it in those eyes aglow,
And we see it in his walk,
Now the man begins to grow.

(Copyright, 1924)

Don't wait for time to heal that itching rash

NEGLECT of even the slightest skin rash, roughness; chafing or soreness may have serious consequences. Painful; disfiguring complaints like eczema, ringworm, etc., all start in a small way.

The safest plan is to keep a jar of Resinol Ointment ready to use at the first sign of skin trouble. It promptly stops itching and reduces inflammation and burning. The tiny pores readily receive this soothing ointment, and its healing influence is carried far below the surface of the skin.

Resinol Soap is a favorite with thousands who like its generous lather, so refreshing and cleansing. At all druggists.

RESINOL

THRIFT THOUGHT NO. 104—"People who sneer at a saver end by taking their hats off to him"

5% AND SOMETIMES AN EXTRA

Allowed on Savings Accounts and Certificates of Deposit

THE CITIZENS LOAN & BUILDING CO.

209-11 N. Main St., Lima, O. Resources Over $4,600,000 00

WEAK, RUN D... AFTER SICKN...

Lydia E. Pinkham's Vegetable Compound M... Duke Well and S...

E. Hartford, Conn.—"A... years sickness I was so we... could n... housew... mother... take L... Pinkham... table C... The fir... helped m... that I... more bo... felt fine... just give... anicebal... am feeli... and well. So different from... I felt before. I am taking... table Compound right alo... nursing. The baby seems... good health, and my friends... see a big change for the... me."—Mrs. EUGENE DUBE, ... bridge St., E. Hartford, Co...

The Vegetable Compound... did medicine to bring back h... strength. Many mothers h... this true, as did Mrs. Dube. ... women everywhere who kn... perience the value of Lydia... ham's Vegetable Compound...

Write to Lydia E. Pinkh... cine Co., Lynn, Massachus... free copy of Lydia E. P... Private Text-Book upon "... Peculiar to Women."

This is Different

from all other laxatives an... for

Defective Eliminat... Constipation Biliousness

The action of Nature's Rem... Tablets) is more natural an... ough. The effects will be a... tion—you will feel s... Make the test. Y... appreciate this dif...

NR JUNIORS Jrs.

Used For O... Thirty Ye...

Chips off the Old B...

NR JUNIORS—Little N...

The same NR—in one-third... candy-coated. For children and...

SOLD BY YOUR DRUGGI...

Eckerd's Cut Rate Drug...

Men's Hos...

All Colors

3 Pairs For - - - - 2...

The Shoe Mar...

213 S. Main St.

'ROUND LIMA HOUR BY HOUR

BY OH. OH. JACKENRIM.

A Page from the Diary of an Antiquated Reporter: Very early, up to a cold plunge. And manual exercise on the living room floor. Howbeit, soon tiring and losing my zest therefor.

Breakfasted on baby red radishes, scrambled henfruit and a rasher of pig. In the paa-pers, see where both city and schools are down again with the money disease. After a wonderful spree of many months. The fiddler always demands his pay, albeit ever willing to lose the discount. Our noble taxpayers may as well include thanks joyful, for our fine town, brave paves and yellow water towers. Then, betimes, prepare to pay Botkins cheerfully and fully. About fifty per cent more will see you thru, until the $4,000,000 sewer, filter and disposal plant goes on. The noble life is to quit renting, and pay your honest chit.

* * *

About the village, meeting up with Dr. Poling, himself very fainish over the good health of the community. Being wary of the month of December, to Louie's fillery for denatured, howbeit, he couldn't remove the radiator's appendix.

So, into Eddie Kirk's factory, where they operated, the fool thing bursting before removal. Leaving her there to the motor nurses, out and away bowing to Carl Reese and Father Plumans, who failed to recognize my whitened locks. Due largely to the bluing in the morning's tub.

* * *

This day came word two more members of the family were broke, which makes it almost unanimous. And much easier to dodge Christmas tissue and pink ribbons. My rich sister at St. Marys simply must come thru. She's been silent houring for years.

* * *

Here is M'seur Fisk, of the great music house which bears his name, and a radio fan of some keen worth. Cliff Carl, the noted accountant wearing a brave new scarf of pleasing flair.

So, away to inspect the new Main-st paving, which seems a pretty fairish job. Our old friend, North-st, needs going over again, and what with the new licenses for 1925, there should be funds sufficient.

* * *

Dined on the best steak I ever did eat, slipping my wife, poor wretch, the sirloin, and taking the toothsome tenderloin per se.

Afterward walking about met few I knew, and none of import. Whatever became of Roll Jones. Or has he made a million and moved to Piping Rock.

So, on a beaker of buttermilk with an Aspirin tablet, early to bed.

ABE MARTIN

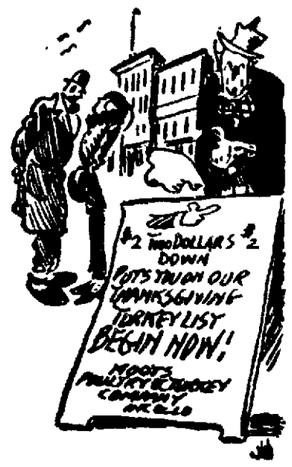

It's too bad th' Prince o' Wales didn' git t' see this country in th' daytime, 'specially durin' October. Burly Sapp is invited t' a swell house party t'night, but he don't drink.

(Copyright, 1924)

A Real Stove Sale

of all

Florence Heaters

15% Discount

We have two reasons for putting a stove sale on at this season of the yea... FIRST—It is a saving to our customers and they have the benefit of the saving at th... opening of winter instead of the close when most sales are put on. SECOND—W... have just a few left and do not care to carry them over inventory time. It is decided... to your benefit to take advantage of this as it means a real saving in money als... offered for this season.

Ask Your Neighbor about the FLORENCE HOT BLAST He'll Tell You

—That he is better satisfied with it than any stove he ever put a fire into. It saves him fuel, it produces the heat, it holds fire and it uses any kind of fuel—coal, wood or coke. What more can we ask?

A No. 73, Reg. Price $49.85—Special $41.38
A No. 75, Reg. Price $59.85—Special $50.87
A No. 151, Reg. Price $69.85—Special $59.38
A No. 153, Reg. Price $76.85—Special $65.32
A No. 155, Reg. Price $98.85—Special $76.37

Note the Construction of the Fire Box

It is so constructed that the drai... when taken in through the combina... ion ring which is shown at the top o... the fire band in the picture at th... left, the black sooty, wasteful smok... is consumed, therefore cutting the fue... bill at least one-third over the averag... stove. Every joint in the constructio... of this stove is ground, making it air tight. The heat is radiated to th... floor—the place you want it.

The stove as a whole is beautiful... all nickel trimmed, making it decor... ative to the home.

Liberal Charge Account For Your Convenience

THE ROWLANDS CO. CORNER MARKET & ELIZABETH STREETS

THE BIG STORE

Liberal Charge Account For Your Convenience

NEWSPAPER ARCHIVE®

BOOZE CHEAP IN SUNNY SOUTH

Rum Runners Work in Shadow of Key West Courthouse

WHISKY IS PLENTIFUL

Dry Agents Unable to Check Traffic Along Coast

BY BOB DORMAN

KEY WEST, Fla. — (Special) "Boss, yo' is sure comin' to a place where de only cheap thing is whisky," was the remark the porter made to me as I neared Key West, Uncle Sam's Gibraltar.

And I soon discovered that my porter was right.

The taxi driver that took me

PRICE LIST

	Quart	Case
Haig & Haig	$6 00	$50,00
Johnnie Walker	6.00	50.00
King George..	6.00	50.00
White Horse..	6 00	50.00
Black & White	6.00	50.00
Old Crow....	6 00	50.00
Chartered Oak	5.00	40,00
Green River..	5.00	40.00
Old Jordan ..	5 00	40.00
Canadian Club	4 50	37 00
Three Star Hennessy	6.00	55 00
Paralta Brandy	3.50	30.00
Apricot Brandy	6 00	50.00
Bacardi Rum	5.00	50 00
Gordon Dry Gin	4 50	37.50
Creme de Menthe	6 00	50 00
Absinthe .	6 00	55 00
Benedictine ..	6 00	50 00
Creme de Cacao ..	6 00	50 00
Creme de Violet	6.00	50 00
Creme de Roses ..	6 00	50.00
Port Wine .	4 00	
Sherry Wine .	4 00	
Vermouth .	6 00	
Champagne	12 00	

to the hotel told me that he was prepared to fix me up with anything I might want

To prove it he handed me a card listing a group of names that I hadn't heard, let alone seen since prohibition amendment went into effect.

From beer to champagne that card took in the whole list of drinks known to the pre-Volstead era

And the prices were not so high—much less than those in other cities furnishing liquor

But the taxi drivers have no monopoly on the bootlegging trade. Soft drink parlors are to *be found frequently*. And the *only thing soft about* them is the brains of these customers who imagine that soda and pop is all they sell

There is no necessity for identification Just name your poison and it will be served you

Best Cuban beer—50 cents a bottle Bacardi rum—25 cents a shot Scotch whisky—35 cents a drink; the list might go on indefinitely, but there is a limit to one's capacity in these dry days.

You can even purchase sugar cane rum (pure alcohol) for 10 cents a glass if you haven't any regard for your stomach.

One drink emporium is located back of the county court house From its door one looks out at the parked cars of the sheriff and other county officials

Others dot the town's main street on the side near the Western Union while another bids for patronage just across the way

Just around the corner is the headquarters of the coast guard They however, are helpless with the stuff ashore.

They are doing their best to top it coming in, but with the limited equipment and the hundreds of miles of coast line here they are practically helpless in view of a public sentiment that not only condones but aids bootleggin gactivities

Conviction by jury trial is almost hopeless here The worst the bootlegger has to fear is the loss of his cargo and his craft, but with the many channels into which he may run, it is a hard job to find them

Much of the liquor brought into Key West is shipped to points further north by the railroad

The prohibition agents are convinced that there is a huge conspiracy to flood the north with illicit liquor and a close watch is now being kept on all freight shipments

This has already brought fruit in the seizure of a carload of liquor at Atlanta. Other suspected cars are being diligently sought

Meanwhile Key West still enjoys its forbidden fruits at reasonable prices

Where Liquor Flows Freely

Scenes in "Bootleggers' Paradise" in Key West, Fla. Upper left, the court house in the shadow of which bootleggers trade. At the right, the light house, guide to coast guard and rum runner alike. Below, Main-st in the "speakeasy" neighborhood.

PROMINENT MAN IS INJURED IN ACCIDENT

PROVIDENCE, R I. — Thrown from a touring car which overturned on the Shore Drive of the Colt farm at Bristol, Roswell C. Colt of New York, son of the late Col Samuel P. Colt, head of the United States Rubber Co and John Parker of New York were severely injured

Parker was taken to the Rhode Island hospital in the Colt memorial ambulance, making it's first trip Colt was taken to the home of Col, Merton A Cheesman, present occupant of the estate of the late Col. Colt.

In a similar accident on the same curve several years ago, Le Baron C Colt, son of the late Senator Le Baron B. Colt, and cousin of Roswell C Colt, was fatally injured and his companion, Albert Cheseboro of Bristol instantly killed.

GUARANTEED USED CARS OF STANDARD MAKE ONLY AT THE NEW USED CR SALESROOM, OPEN ON OR ABOUT DEC. 15TH AT 324 W. MARKET-ST—WAIT FOR FURTHER ANNOUNCEMENTS.

FIVE ARE INJURED IN AUTOMOBILE COLLISION

NEW LEXINGTON, O —(By United Press)—A head-on collision between two autos while rounding a sharp curve on the New Lexington-Crooksville road, near New Lexington, resulted in injuries to five persons.

They were Clifford Sutton, 23, Somerset, cut and injured about the head. H. H Kelly, 24, Somerset, two ribs broken; James Batstone, Crooksville, slightly cut and bruised; Mrs. James Batstone, cut and bruised and their three-year-old baby slightly cut and bruised

The Sutton car, police say was being driven at a fast speed It leaped an embankment throwing the two men clear of the auto

Sutton and Kelly were taken into custody by Sheriff Minshall and taken to the county jail where they will be charged with operating an automobile while intoxicated.

RIGHT-AWAY RELIEF FOR INDIGESTION

Do you have to pick and choose your food? Afraid to eat the things you like because they fill you with gas, upset your stomach or otherwise distress you?

Then here is good news! Jaques' Capsules are first aid for indigestion Give right-away relief. A scientific formula of standard, reliable medicines contained in small, easy-to-take, pure gelatin capsules. They dissolve promptly on entering the stomach Aid digestion. Improve appetite. Make it possible for you to eat the foods you like without after-distress.

If you want good digestion, just take one or two Jaques' Capsules after meals. All signs of stomach distress will leave you. You'll look better, feel better, be better. "Comfort within"—that's the story. Ask your friend the druggist

BLADDER AND KIDNEYS

Every trace of bladder and kidney trouble, frequent calls, tired feeling, backaches, rheumatic pains etc. vanish often in 24 hours with a remarkable Dutch oil long known to physicians and now for the first time put up in easy to take capsules Ask for Red Mill Haarlem Oil. Costs only 50 cents and results positively guaranteed or money back Sold by A T Baldwin F L Butler Hunter's Drug Stores Argonne Drug Store M M Keltner. adv

The last view of a gentleman who was candy hungry and saw that Oh Henry! was in sight! Have you met Oh Henry?

Oh Henry!

A Fine Candy
10c Everywhere

Oh Henry! is the registered trademark of the Williamson Candy Co., Chicago, Ill., Geo. H. Williamson, Pres.

Pile Sufferers

Can You Answer These Questions?

Do you know why ointments do not give quick and lasting relief?

Why cutting and operations fail

Do you know the cause of piles is internal?

That there is a stagnation of blood in the lower bowel?

Do you know that there is a harmless internal tablet remedy discovered by Dr. Leonhardt and known as HEM-ROID, now sold by Hunter's Drug Stores and druggists generally, that is guaranteed?

HEM-ROID banishes piles by removing the internal cause by freeing blood circulation in the lower bowel This simple home treatment has an almost unbelievable record for sure, safe and lasting relief to thousands of pile sick sufferers, and saves the needless pain and expense of an operation. There is no reason why it should not do the same for you. adv

FOR BURNING ECZEMA

Apply Zemo, the Antiseptic Liquid—Easy to Use

When applied as directed Zemo effectively removes Eczema, quickly stops itching, and heals skin troubles, also Sores, Burns, Wounds and Chafing. It penetrates, cleanses and soothes. Zemo is a clean, dependable and inexpensive antiseptic liquid, that is especially adapted for daytime use because it does not show Trial bottle 35c, large size $1 00. Zemo Soap, antiseptic and healing, 25c. All druggists.

Dizzy? Sick? You're Bilious! Take a Laxative!

Headachy? Breath Bad? Stomach Sour? Clean the Bowels!

Cascarets
10¢
THEY WORK WHILE YOU SLEEP

For Constipation, Biliousness, Headache

Today Say Ben-Gay

When in **PAIN**

Keep a tube of the original Baume Bengué always ready for emergencies. Rub it on the place that hurts and enjoy its blessed relief.

For: Backache Sore muscles Tired feet Neuralgia Rheumatism Colds

Thos. Leeming & Co. Amer. Agents, N. Y.

At all Drug Stores

Millinery Dept. Now On 2nd Floor

Gordon's

See Our Window Display

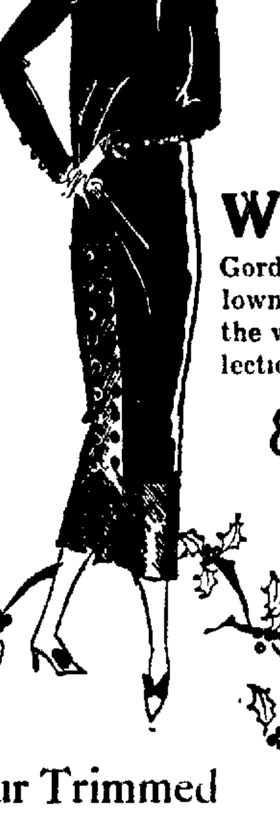

Fashionably Correct *for every* Winter Occasion

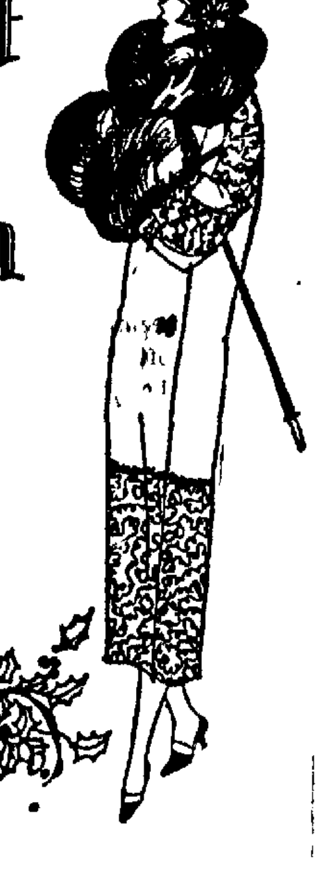

WE'RE prepared to show you the most comprehensive showing of women's wearing apparel ever assembled at the Gordon Store this season. The most important feature is the lowness of prices that prevail. The styles are authentic and the workmanship the finest—come Saturday and make your selections.

Examples of the Excellent Values

Fur Trimmed Plain and

COATS

$15 - $25

Super values in Women's and Misses' Coats for Dress and Sport wear—beautifully trimmed with fur or plain styles In our opinion these values are the greatest we have ever assembled at these prices. Choice of the most wanted fabrics and colorings

Two Groups of Charming

Dresses

$5.00 - $15

Choice of two distinct groups of Women's Frocks go on sale for Saturday—one lot of fine Dresses at $5 embraces plaid styles in models for street and business wear and the other group choice of clever styles for almost every occasion These are remarkable values for Saturday at $15.

Beautiful New

Winter Hats

Choice of Many New Styles at Three Prices

$2.95 - $3.95 - $5.00

Lima's busy Millinery department is now located on our Second floor—dozens upon dozens of beautiful styles for every occasion and purpose for the bobbed hair miss and matron. Fashioned of silk—velvets—felts and combinations Beautiful trimmed in all the most wanted colors Divided into three distinct lots for easy selection—Second floor.

New Wool Scarfs $1.95

Beautiful colorings and fringed ends—brushed wool and flannel in attractive coloring

Rayon Silk Knit Bloomers $2.95

Beautiful quality Rayon Silk Knit Bloomers—well made and all sizes.

Shaker Knit Sweaters $6.95

Heavy shaker knit Sweaters—coat style— in navy red and grey—special at $6 95.

One Lot Wool Sweaters $2.00

One lot of Women's and Misses' Wool Yarn Sweaters in coat effect and slipover style—choice at $2 00.

Pure Thread Silk Hose $1.50

Women's pure thread silk fashioned Hose—wanted colors—special at $1.50

Our $1.95 Pure Thread Silk Hose Now $1.85

Everything Purchased at Blattner's Is a Saving to You

Our Store Is Now in Readiness for Christmas Shoppers

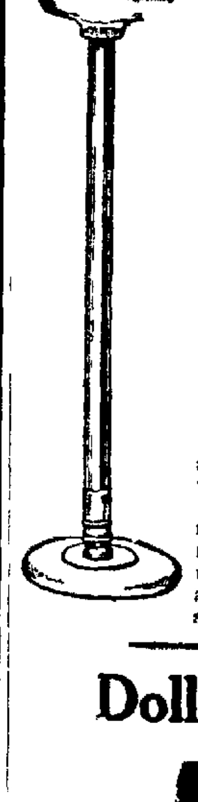

EXTRA SPECIAL

Mahogany Smokers

98c

We are offering for an extra special this week, beautiful mahogany smokers—26 inches high with an 8 inch base and a removable heavy glass ash tray. Also other styles to choose from.

Doll Carts

$2.95

The well known Lloyd-Loom doll carts in fancy and plain weaves and various colors and sizes—Surprise the little daughter with one for Christmas

New Wonder Hot Blast

This well known heating stove burns its own smoke and gives out no soot, dirt, or clinkers—it should be seen to be appreciated—Let us demonstrate its wonderful qualities to you. Sold on liberal terms

Women's Coats

Fur trimmed and self trimmed coats that obey fashion's calling for the winter season—in Velours Bolivias, Suedenes and Downy Wool—on terms to suit you

$16.50 to $75

Millinery Reduced

All our millinery has been reduced to ½ the original low price

Men's Overcoats $18 and Up

Those heavy warm box coats so popular this season, are here in a great variety of patterns and sizes for young men and old—on easy terms to satisfy Get yours and defy the chilly winds of winter

MEN'S SHEEP-LINED COATS, $13.50

Overstuffed Living Room Suites

Before you buy that new furniture see our wonderful new display of overstuffed living room suites—in Velours and Mohair They are priced reasonable and we offer you very easy terms of payment—a little each week.

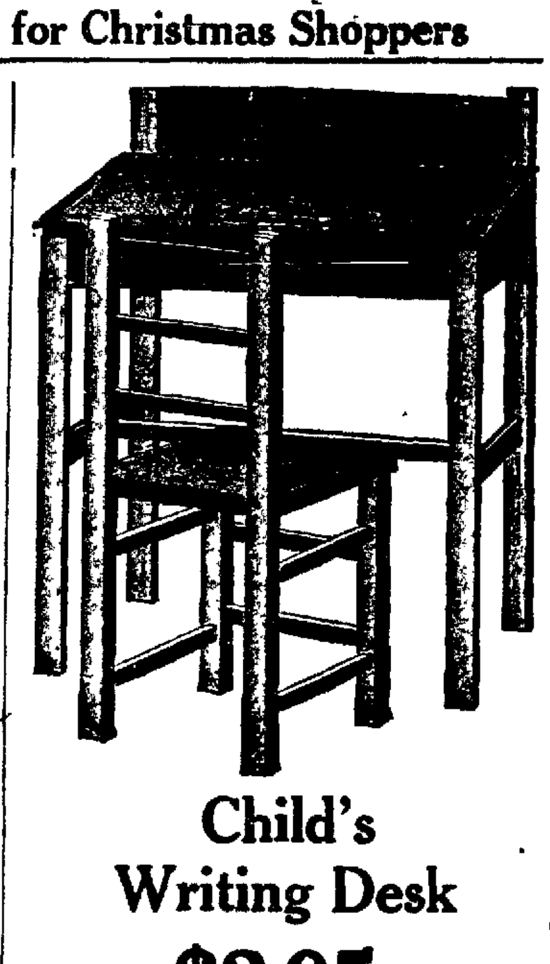

Child's Writing Desk

$2.95

These desks are well made of hardwood finished in fumed oak—just the thing to please the kiddies on Christmas Select it now and have it put aside until Christmas

FREE— Toy Monkeys To Children Accompanied By a Parent

TOYS For Xmas — Including Wagons, Kiddy Kars, Shoo-Flys, Blackboards, Dolls, Kitchen Cabinets, Tables, Chairs, Tool Chests, etc.

"THE STORE THAT IS RUN BY REASON—NOT RULE"

SAMUEL G. BLATTNER CREDIT

229—231 S. MAIN ST.—LIMA—OHIO.

NEWSPAPERARCHIVE®
NEWSPAPERARCHIVE®

Society News

LIMA CLUB IS SCENE OF PARTY

Mr. and Mrs. D. D. Jones, Wendell-av entertained with one of the most elaborate and attractive dinner parties of the season at the Lima club, Wednesday evening. The tables were arranged in a square about a beautiful embankment of violets, chrysanthemums and greenery, and in each of the corners of the floral piece wer half moons of violet and yellow buttons chrysanthemums. Purple and yellow predominated in the appointments, with violets and chrysanthemums marking each cover while pink candle tied with purple tulle furnished the only illumination. The guests later enjoyed the Cotillion dance at the Elks' Home.

The guest list included: Mr and Mrs. Henry Deisel, Jr., Mr and Mrs Mark Kolter, Mr. and George Glover, Mr. and Mrs. Fred Gooding, Mr. and Mrs. Emmett R. Curtin, Jr., Dr. Harvey L. Basinger, Mr. and Mrs Chester M. Cable, Mr. and Mrs. Harry L. Gayer, Cincinnati, Mr. and Mrs. Jack Sweeney, Mr. and Mrs. Wallace King, Mrs. George McDonell, Mr. and Mrs. Lynn B Timmerman and Mr. and Mrs. Walter Jackson.

◇ ◇ ◇

A prettily appointed dinner was enjoyed at the Lima club Wednesday evening preceding the Cotillion dance by a group of members of the social set

Covers were laid for. Miss Mary Wynne, Miss Helen Hughes, Miss Margaret Graham, Miss Ruth Wells, Miss Jeanette Stolzenbach, Alex McDonell, McCabe Howe, Harry Footo, Benjamin Motter, James McDonell Ralph F. Mackenzie, Mr. and Mrs. Glennes Woodruff, Mr. and Mrs. Carl Neville, Mr. and Mrs. George Harrison, Mr. and Mrs. J. Allan Brady.

◇ ◇ ◇

Mrs. Mary L. Morrison, 1001 N. Baxter-st, entertained as her guest for several days, Mr. and Mrs. R. P. Morrison, Johnson City, N. Y.

SUSIE SMART'S ADVICE

SUSIE SMART
Dear Miss Smarts
Can you tell me two or three different home lotions for making the hand white and take out soreness and redness. What day of the week did December 12, 1903 come on. If one buys slippers and they are too narrow at the toe can anything be done?
DOLLY.

Use a mild soap and see that all the soap is rinsed off after bathing the hands. Then dry well and apply a lotion made by mixing equal parts of glycerine and camphor. A small quantity of rose water may also be added. The camphor whitens the hands and the glycerine makes them smooth. December 12, 1903 was on Saturday. I know of nothing that could be done to shoes when the toes are too narrow.

• • •

I'm coming to you with a question which can't be settled at home. I will be 15 within a couple of months, and do all the work at home as both my parents work Now the question is about my going out. I do my studies in school so that I can go to my girl friends house, which is just a couple of houses away. I m always home before 8 o'clock Miss Smart is there any harm in this? How late should a girl of my age stay out? Of what should a girls wardrobe consist? HIGH ROSE

Evidently you want me to solve the problem as to whether or not your parents are right in objecting to your going to this girl's home every evening. Your parents probably do out object to your visiting with this girl, but the fact that you go too often. Every evening is entirely too frequent a visit. You could limit this to about twice during the school days and then once over the week end. The little girl friend's parents probably don't want you coming in every evening. Possibly if you would make your visits less frequent you could stay a little later.

A school girl's wardrobe should be simple and the frocks very plain. One party dress should be included along with the school frocks.

• • •

Dear Miss Smart.
We have been married five years and I find that I don't love my husband as I once did Instead of that I keep thinking of my old beau who is still single. I have not children Would it be wrong to tell my husband how things are?
UNHAPPY.

Yes. It's even more wrong to let things be as they are. Aren't you letting yourself get into a dangerous, sentimental frame of mind? You can't really care for the other man as much as you do for your husband Buck up, and make your marriage a success

COLDS

"Pape's Cold Compound"
Breaks a Cold Right Up

Take two tablets every three hours until three doses are taken The first dose always gives relief The second and third doses completely break up the cold. Pleasant and safe to take. Contains no quinine or opiates. Millions use "Pape's Cold Compound." Price, thirty-five cents. Druggists guarantee it adv

SOCIAL CALENDAR

FRIDAY EVENING
Practical Psychology club, Public Library
Do Do club dance, Lima club.
Stroller club, Elk's Home.
H. T. B. club, Mrs. Lewis Auers.

SATURDAY
Do Do club stag party, Harry Brown, evening.

◇ ◇ ◇

Mrs. J. C. Thompson, 555 W. Elm-st, was hostess with a beautifully appointed 1 o'clock luncheon at the Elks' home, Friday as a compliment to her house guest, Mrs. J. A. Neubauer, Greenville, and Mrs. Harry L. Gayer, Cincinnati. Pink roses and yellow button chrysanthemums centered the tables and the appointments were in the prevailing colors. Following luncheon, bridge was enjoyed in the lounge.

The guest list included: Mrs Violet Bradley, Miss Gertrude Finley, Mrs. E. R. Curtin, Jr., Mrs. George MacDonell, Mrs Chester M. Cable, Mrs. Norman O'Brien, Mrs. Mark Kolter, Mrs Allan Knisely, Mrs. Harry W Fenton, Mrs. Glen Butler, Mrs. D. L. Goodyear, Mrs. T. R Schoonover, Mrs. F. E. Gooding, Mrs Holmes Mackenzie, Mrs. Warren Parmenter, Mrs. E. Timmermeister, Mrs. Virgil Knisely, Mrs T W. Greenland, Mrs. Edgar J. Curtiss, Mrs. E. R. Lindesmith.

Mrs Frank Baxter, Mrs. Frank Mitchell, Mrs. George Glover, Mrs Warren McLaughlin, Mrs. T. D. McLaughlin, Mrs. A. G. Sawyer, Mrs Glenn Webb, Mrs. George Carter, Mrs. W. L. Russell, Mrs. M S. Thompson, Mrs. George Bayly, Mrs. George Vail, Mrs C A. Bingham, Mrs. C. A. Black, Mrs L. B Merritt.

Mrs. Harry W. Fenton, Mrs Lillian Beall Dennison, Mrs. A Allen Brady, Mrs. L. J. Goodyear, Grand Rapids, Mich., Mrs. Harry Gayer and Mrs. J. A. Neubauer.

◇ ◇ ◇

Miss Louise Ackerman, student at the Cincinnati Conservatory of Music, is spending the week-end with her parents, Mr. and Mrs C. L. Ackerman, State-st.

◇ ◇ ◇

The Rural Child Welfare association will meet Saturday afternoon at 1 30 o'clock at the Court House. The remainder of the tag day money will be collected by the secretary.

◇ ◇ ◇

Mrs E. C. Abrams, St. Jamesapt, W. Spring-st, has been called to Covington, Ky., by the illness of her mother, Mrs. George Beach

◇ ◇ ◇

Mr. and Mrs. T. S. Wooley and children, Columbus, were Thanksgiving guests of Mr. and Mrs. E. W. Childs, 915 Linden-av.

◇ ◇ ◇

Mr and Mrs. L. J. Goodyear, Grand Rapids, Mich., are the houseguest of Mr. and Mrs Dwight L. Goodyear, 418 S Kenilworth.

◇ ◇ ◇

Miss Irene McNally, St Marys, has been the guest of Miss Annette Roby, Wendell av, for several days.

◇ ◇ ◇

Mr. and Mrs. George Harrison, W. Market-st, are spending several days in Columbus with relatives.

Mr. and Mrs. Phil M. Crow, W. Market-st, entertained with an informal dinner party at the Hotel Barr. Centering the table was an attractively arranged basket of pink and yellow button chrysanthemums, and pink and white predominated in the appointments. Following the dinner, cards were enjoyed on the mezzanine.

Covers were laid for thirty intimate friends of the host and hostess.

◇ ◇ ◇

Miss Catharine Canavan, who is conducting a Junior Studio in Domestic Art in Cleveland, is spending the Thanksgiving holidays with her parents, Mr. and Mrs. P. Canavan, N. Baxter-st.

◇ ◇ ◇

Miss Gladys Brown, Allentown-rd, will be hostess to the King's Daughter class of the Central Church of Christ was a 6 o'clock dinner at her home, Friday evening. Miss Lenore Zerbe and Blanche Wisterman will be in charge of the entertainment.

◇ ◇ ◇

Mr. and Mrs F. J. Dicer, and son, Robert, Findlay, are spending the week-end with Mr. and Mrs. H. M. Marquis, 856 W. Market-st.

◇ ◇ ◇

Mr. and Mrs. F L. Schurr and children, N. Cole-st, were in Cincinnati for Thanksgiving.

◇ ◇ ◇

Fred Kishler, and B Jones, Detroit, Mich., were guests of friends here for several days.

◇ ◇ ◇

Harry Klingstedt, Canton, is spending the week end at the John Boose home, W. Market-st.

◇ ◇ ◇

The S. S. S club members were entertained Wednesday evening at the home of Miss Erma Asire, Richie-av. Needlework occupied the evening and later the hostess served a delicious two course luncheon.

Those present were: Miss Dorothy Veasey, Miss Blanche Smith, Miss Jo Rhulen, Mrs. Preston Blunden, Mrs. Gale Lippincott and the hostess.

The club will meet in a fortnight with Mrs. Preston Blunden, 738 1-2 N. Elizabeth-st.

◇ ◇ ◇

The members of the executive committee of the American Legion will meet Friday evening with Mrs. Lois Erickson, W. Haller-st.

◇ ◇ ◇

Mr. and Mrs Frank Hume, 1065 W. Market-st, were in Columbus for Thanksgiving.

◇ ◇ ◇

Mr. and Mrs. Charles Killen, State-st, are entertaining Mrs Killen's mother, Mrs W. S Bentley, and Miss Etta Beals, Bluffton.

◇ ◇ ◇

Mr and Mrs Lester Thomas, Chicago, are week-end guests of Dr. and Mrs T. R. Thomas, State-st, and Mr. and Mrs. George Mehaffey, W. Elm-st.

◇ ◇ ◇

Mrs George McDonell, and son, Duncan, S Cole-st, are in Barnesville with friends for several days.

◇ ◇ ◇

Calvin F. Selfridge, Chicago, spent Thanksgiving with his parents, Mr and Mrs. O. B. Selfridge, W. Market-st.

The annual reunion of the Le Roe families was held on Thanksgiving day at the attractive country home of Mr. and Mrs. W. A. Arnold, of near Lafayette. An elaborate Thanksgiving dinner was enjoyed at 12 o'clock and following games and music were the diversions.

Those present were: Mr. and Mrs. William La Rue, Mr. and Mrs. Edward La Rue, daughter, Eva and son, Robert, Ada; Mr. and Mrs Harry Baker and daughter, Christine, Mr. and Mrs. Robert Baker, Mr. and Mrs. David Klinger and daughter, Rosabelle, Mr. and Mrs. Robert Augsberger and children, Mr. and Mrs. Norval La Rue, Edward McCalla, Mr. and Mrs. Jack Pugh and daughter, Rosamund, all of Lima; Mr. and Mrs. Ira La Rue and family, Mr. and Mrs. Ray Arnold, Rudolph Metz, Mr. and Mrs. William Yunkman and family, M. Sandy, Mr. and Mrs. John Augsberger and son Russell, Mr. and Mrs. Paul Shaffer, Olan La Rue, Beaverdam; Mr. and Mrs. Otis La Rue, S. Snider, Mr. and Mrs Guy La Rue, Mr. and Mrs. Merrill Arnold, Mr. and Mrs. W. A. Arnold, Lafayette, Lenore La Rue, Ruth Stettler and Robert Hullinger, Delphos.

◇ ◇ ◇

Mr and Mrs. Donald Mehaffey and daughter, Patricia, Columbus, spent Thanksgiving with Mr. and Mrs. George Mehaffey, W. Elm-st.

◇ ◇ ◇

Mr. and Mrs. A. Kaplan, W. High-st, are entertaining their daughter, Mrs. M. Ciralsky and her little daughter, Rosalind, Toledo, and their son, Morris Kaplan, a student at Ohio State University, for the Thanksgiving holidays.

◇ ◇ ◇

Mrs. E. W. Childs, 915 Linden-st, entertained a group of friends at her home Wednesday afternoon to form a social club to meet monthly. Following the business session the hostess served dainty refreshments.

Those present were: Mrs. J. M. Middlestetter, Mrs O. M. Pash, Mrs. Harry Moffett, Mrs W. J. Brenneman, Mrs. C. H Mast, Mrs. Vera Lengal, Mrs. J. I. Lawson, Mrs. Ward Taylor, Mrs. H. A. Valentine, Mrs. Carl Bogart and the hostess.

◇ ◇ ◇

The H. T. B club will meet Friday evening with Mrs. Lewis Auers, 112 Euclid-av.

◇ ◇ ◇

The Lotus club members will meet Monday afternoon at 2:15 o'clock with Mrs. Isaac Motter, W Spring-st.

Radio Features for Today

(BY UNITED PRESS)

European stations 11 p. m to midnight (EST)—Trans-Atlantic test programs. American stations silent

WJZ, New York, (455 m) 9:15 p m. (EST.)—U. S. Navy night

WGY, Schenectady, (38 m) 8 p. m. (EST.)—Radio Drama "The Parish Priest," by WGY players

WEAF, New York, (492 m) WCAE, Pittsburgh, (462 m) and WEEI, Boston (303 m 9 p. m (EST.) — Fischer's orchestra.

KLX, Oakland, (509 m) 8 p m (PCST) — Opera "I Pagliacci."

(Copyright, 1924)

WE'RE COMING WITH HIGH GRADE CARS—A RELIABLE USED CAR CONCERN WILL OPEN ON ABOUT DEC. 15TH AT 324 W. MARKET W WEST.

Ottawa Society

Mrs. C. B. Ward has returned to her home in Toledo, after a visit with her daughter, Mrs. Roe Blossom. Mr. and Mrs. Blossom motored to Toledo, accompanying her to that city.

◇ ◇ ◇

Mr. and Mrs. A. R. Robenalt and son, of Lima, spent Thanksgiving with Mrs. Robenalt's mother, Mrs. John H. Straman.

◇ ◇ ◇

Martin Fuerst, of Cleveland, stopped off here enroute to Atlanta, Ga., on a business trip, for a visit with relatives. He was accompanied by Benj. T Leopold of Cleveland, former Ottawa resident.

◇ ◇ ◇

Mrs. Albert Straman and her daughter, Eleanor, and Mrs. Shinaberry, of Jackson, Mich., Mrs. Straman's mother, spent the week-end in Lima.

◇ ◇ ◇

Mr. and Mrs. L. H. Earl entertained at a turkey dinner at their E. Main-st home, having as guests John L Hill and daughter, Adaline, of Bellfontaine; R. D. and Emmett Earl, of Jackson Center; Mr. and Mrs. J W. Weaver and Mr. and Mrs J. T. Lincoln, all of Lima.

◇ ◇ ◇

Mrs. Glen Gillespie, Mrs. Roe Blossom and her mother, Mrs. C. B Ward, of Toledo, spent Wednesday in Lima.

◇ ◇ ◇

Miss Ethel Fruchey, stenographer to Prosecuting Attorney Julius S. Ogan, spent Thanksgiving with friends in Napoleon.

◇ ◇ ◇

More than 150 women, members of the literary clubs of Ottawa, enjoyed the review of "The Miracle" given Monday night at the Presbyterian church by Miss Victoria Powell, of Maumee. Miss Powell told of the play and of the production and something of its compilation and the events leading up to it. Mrs. Mildred Cass Bilbrey favored with piano numbers. A delicious supper was served by the committee, representing each club, at the close of the program. Miss Powell returned to her home Tuesday morning, having an engagement as reader in Toledo Tuesday. While in Ottawa she was the guest of Mrs. R. A. Alt.

An entertainment will be given by the pupils of the grades of St. Peter and Paul's parochial schools Thursday at 7:30 p. m., at the school auditorium. Sisters who are teachers are in charge.

The program to be given is as follows.

"God Bless You," 6th, 7th, and 8th grades; "Tabeau", Annunciation, Mary E. Doepker; Archangel Gabriel, Edna Imm, "The Tramps", boys of the 4th and 5th grades; "Thanksgiving," Rita Jane Kahle and Robert Bruskotter; "Something to be Thankful," Florence Heckman; "Drifting Back to Dreamland," violin, Leona Kuhlman; piano, Florence Morman.

"You Must Return the Pan," Robert Heringhaus, Martha Beutler, Wilfred Schumaker, Leona Kuhlman, James Bruskotter, "Among the Pines", piano solo, Mary Gerding.

"Dottie's Dream", Lauramae Laibe, Mary M. Heringhaus, Bernadetta M Morman, Helen A. Nierman, Marian L Roof, Gelliah K. Konst, Rosemary A Kahle, Ruth C Kerner, Frances Kolhoff, Blanche Recker, Helen Karl, Elvira Westbeld, Helen Wessel, L M. Heing, Helen Ducy and Mildred Missler; "Love Way Waltz," violin, Leona Kuhlman, piano, Florence Morman; "First Cornet Lesson," Robert Heringhaus and Frances Westbeld, "Tam O'Shanter," Mary Gerding.

"Strategy," Ilva Schmenk, Marcella Kerner, Mary E. Doepker, and Frances Westbeld; "Moonbeams on the Lake," Lucille Konst.

Tableaux of the Virgins, Frances Heckford, Rose Drerup, Mary Welde, Edna Krieger, Catherine Niese, Alvira Goedde, Marie Gerdeman, Mary Matherine Seifer, Mary Blankenmeyer and Mary and Elsie Unterbrink

Finale, Lucille Konst.

◇ ◇ ◇

Mrs. Charles A. Schierloh spent Wednesday in Lima

Albert Harold came home for a visit over Thanksgiving with his wife and his parents, Dr. J. A. Harold, and Mrs Harold Mr and Mrs Albert Harold, Mrs. J A. Harold and grandson, Jack Bland, motored Wednesday afternoon to St. Rita's hospital, Lima, where they visited Mrs John Bland, of Washington, D C, who, with her infant child, is a patient there. Mrs. Bland is a daughter of Mrs. J. A. Harold and a sister of Albert Harold.

FORD PLANT CLOSES

ANTWERP — The Ford automobile assembling plant which supplies Belgium, Holland, Germany, Luxembourg and Switzerland, was closed last night because of the new Belgian tariff which, officials of the plant say, makes import duties prohibitive.

YOUTH IS KILLED

GREENVILLE, Ohio — Reed, 12, of Gordon, O., here was shot and killed day by a companion of the age while hunting. In a manner known stepped in front of his ion's shotgun when shooting at a rabbit. Reed's skull was blown he lived for several hours

500,000 Times Finer Than Granulated

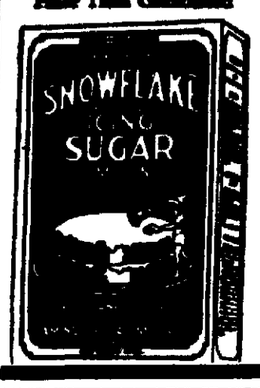

Today's Recipe—
By Mary L. Wilson, Noted Fo
MOCHA ICING
2 cups SNOWFLAKE; 3 la spoons cocoa; level tablespo tablespoon of either coffee flavoring; teaspoon vanilla; spoons boiling milk. Beat t use.
Write for valuable free Recipe Mary L. Wilson, Noted Food
SNOWFLA
6XXXXXX
6 MINUTE ICING S
—Non-Caking—Sanit

GALOSHES
FOR WARM FEET—

Four Buckle Style

Down Store Stair

Special Prices!

Women's and Misses' GALOSHES $2.98
Made to Ordinarily Sell at $4

Children's GALOSHES $2.48
Sizes 6 to 10½

BOYS' GALOSHES, 11 to 2 ..... $2.9

Made of excellent quality rubber with fine jet bla cloth uppers—a lucky purchase from the factory enab us to offer these Galoshes at remarkably low prices.

Crawford's
138 N. MAIN ST.

Uneeda Bakers

Zest

A slightly salted crisp, flaky cracker with a toothsome flavor. They are delicious with soup or cheese. In the new red cardboard moisture-proof barrel, in packages or by the pound.

NATIONAL BISCUIT COMPANY
"Uneeda Bakers"

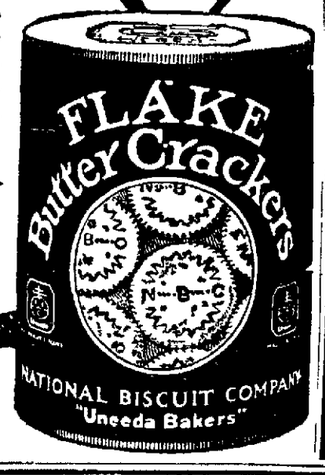

Market at Elizabeth
Bluem's

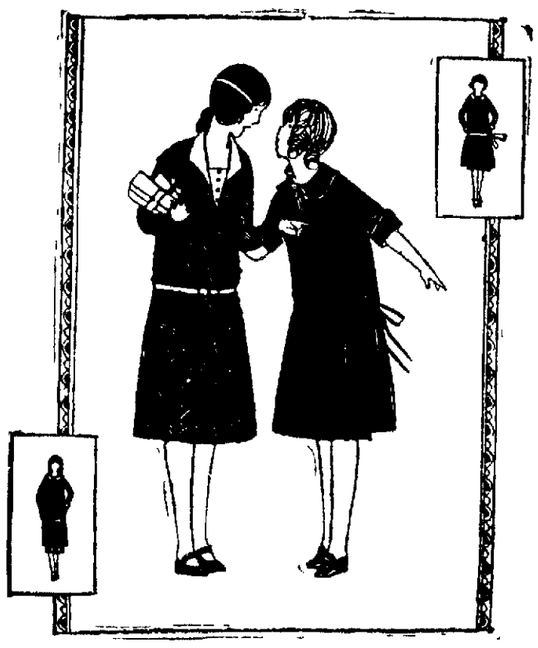

Serviceable School Dresses

We have in mind a pretty little navy Jersey frock for a girl of eight years. It has the smartest V-neck, with tailored collar so that various colored ties can be worn with it. Four tucks comprise the cute little skirt; three-quarter sleeves, little side pocket. Priced at

5.95

Dress Up Frocks

There's a whimsical touch to our Sunday frocks which can't be imitated precisely. Little bows, lace and embroidery motifs enhance their beauty. A comprehensive assortment awaits you—on the fourth floor.

Jaunty Little Coats

Chinchilla and Polaire cloth are universally popular with the younger generation. Severely tailored models are the mode as well as fur-trimmed coats—

Winter Hats for Little Girls
1/3 off

With so much winter weather ahead of us, your child can certainly use one of these new hats, specially priced for this week.

Now Going on
A Sale of
attractive dresses

$25

150 Dresses "of the better kind"—many valued at $79.50, are on sale at this tremendously low price. All sizes are represented. Both street, afternoon and evening types in attractive colorings and materials.

Dresses of velvet, charmeen, Roshanara crepe, satin, poiret twill, crepe satin, georgette, flannel and chiffon. Never was a winter frock offering more opportune.

On the Third Floor

Just For Tomorrow
75 Lovely Winter Hats
2.95
Bluem's

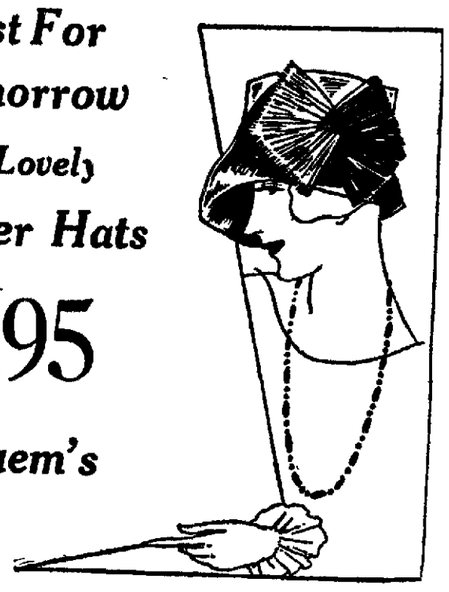

Let Us Weigh Your Baby for You

We'll be glad to weigh babies up in our Infants' Department where we have scales for your convenience. Bring your baby in any time at all.

Items for a Layette

Silk and Wool Skirts	Diapers
Silk and Wool Binders	Rubber Pants
Hosiery	Rubber Sheets
Booties	Wool Shawls
Cashmere Slip (Embroidered and Crochet Edge)	Quilted Robes
Outing Gowns	Buntings
Morning Dresses	Coats
Dress-Up Dresses	Shoes
Slips to Match	Bonnets
	Camage Boots

Pretty Toys and Novelties for the Baby
—See Our Baby Bye-Low Beds—

NewspaperARCHIVE® NewspaperARCHIVE®

SHAKER KNIT SWEATERS
For Women and Misses
Regularly $9.75
$7.65
Heavy wool, shaker knit sweaters, in coat or pull-over style. Buff, brown, navy, maroon, heather and white.

FELDMAN'S
221-223 N. Main St. Estb. 1887

LESS EXPENSIVE DRESSES
A Remarkable Special Bargain in Our Popular Priced Dress Section
$10
Silk cloth, and flannel dresses in many styles—sensational values at—

Beginning Saturday at 8:30 P. M.

After Thanksgiving Reduction Sale

One of the most important events of the year -- one you surely cannot afford to miss. All of the merchandise offered is desirable and seasonable -- and only by careful planning and concerted effort have such remarkable values and undeniably low prices been made possible.

Fall & Winter Dresses
Greatly Reduced

Offering the most favored Styles, Materials and Colors. Dresses for Daytime and Evening Wear

$18 $25
$28 $35

Bengaline Charmeen — *Satin Canton Hairline Stripes* — *Crepe Satin*

Many Are Beautifully Fur Trimmed

Dress Shop—Second Floor

The Exceptional Values Offered in

Silk Lingerie
Will Compel Your Attention

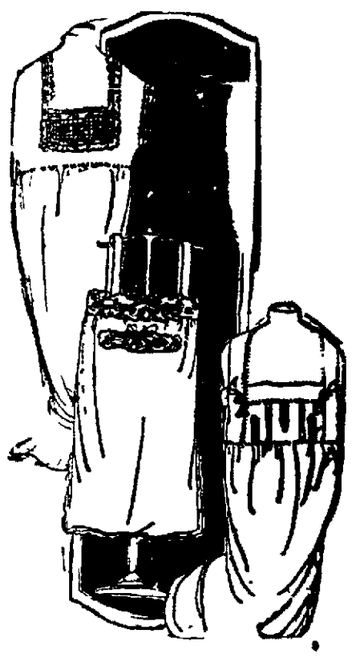

The splendid quality of silk, the beautiful laces, the exceptional workmanship, and the extra low prices all go together to make this sale out of the ordinary. Buy your Christmas gifts in the lingerie shop—NOW!

ENVELOPE CHEMISE

Beautiful garments of fine radium or crepe de chine with lace and embroidery trimming. Bodice top style with self or ribbon shoulder straps. Sizes 36 to 44. Pink, honey-dew, black and orchid **$1.95**

A splendid value in radium, crepe de chine or lajerz. Handsome tailored styles or gorgeously trimmed with lace and hand filet insets. Bodice and built-up tops. Sizes 36 to 44. Flesh, peach and orchid **$2.95**

Bodice or built-up styles in crepe de chine, radium, or striped crepe. Trimmed with delicate hand embroidery, tucks and filet insets about the top as well as beautiful lace effects around the bottom. Pink, honey-dew and orchid. Sizes 36 to 46 ..... **$4.95**

Gorgeous affairs developed in superior quality radium, striped crepe, crepe de chine or crepe back satin. The natural beauty of the materials is enhanced by the dainty hand embroidering, the delicate white or ecru lace, and beautiful filet insets in butterfly effects. Pink, honeydew, orchid and sweet pea.

$3.95-$5.95-$6.95-$7.95

BEAUTIFUL SILK GOWNS

Fine tub silk or crepe de chine gowns—plain tailored or delightfully trimmed with laces. Bodice or built-up top styles. Sizes 15 to 17. Flesh, pink, honey-dew, orchid and white **$2.95**

Dainty gowns of crepe de chine, radium or tub silk in bodice or built-up styles. Tailored or beautifully trimmed with lace or hand embroidery. Sizes 15 to 17. Pink, orchid, honey-dew and black **$3.95**

A particularly good offering in five thread crepe, handsomely trimmed with lace and filet insets. There are also good looking tailored models. Bodice or built-up styles in sizes 15 to 17. White, pink, honey-dew and sweet pea **$4.95**

A marvelous selection of beautiful models is shown in striped crepe-back satin. Some are tailored while others are tastely trimmed with white or ecru laces, two-tone ribbons, and butterfly filet insets. There are plain or scalloped bottoms. Pink, honey-dew, sweet pea and lavender.

$5.95 $7.95
$8.95 $10.95

RAYON VESTS

Plain knit Rayon in bodice top style. Peach, flesh and orchid ... **75c**

RAYON VESTS

Striped or checked rayon in pink, orchid or honey-dew. Bodice top style **$1.00**

RAYON STEP-INS

Plain tailored step-ins of striped rayon material in pink, honey-dew and orchid **$1.50**

RAYON BLOOMERS

Plain or striped rayon bloomers in orchid, canary, sky, peach, flesh and white **$1.95**

LINGETTE SLIPS

Superior quality lingette costume slips in black, navy, grey, cocoa, brown and henna. Bodice top style, 36 to 44. REGULARLY $1.69. **$1.19**

SANITARY BELTS

All elastic sanitary belts of good quality white elastic. Medium, large and extra large sizes. REGULARLY 25c. **17c**

RUBBER CORSETS

C-B silk covered pure rubber reducing corsets—Flesh color; wrap-around style; sizes 28 to 38. REGULARLY $10.00. **$7.95**

CORSELETTES

A splendid model of pink silk dotted mercerized material. Back fastening; sizes 32 to 42. REGULARLY $2.00. **$1.48**

RADIUM AND JERSEY

PETTICOATS

Regularly $3.50 and $3.98 **$2.98**

Radium silk and jersey petticoats with tailored or fancy pleated flounce. Buff, emerald, navy, brown and purple.

Just in Time for Cold Weather -- Here Are --

Marvelous Coat Values

Secured At Great Price Concessions to Offer Values We Believe Unequalled at These Low Prices -- Choose Now While the Style Selection is the Greatest

These handsomely Fur Trimmed Coats will instantly appeal to you—Unusual, smart and effective are the styles of this selection with many individual touches such as distinguish much higher priced models, collars and cuffs and trimming—Fox, Nutria, Skunk, Wolf, Beaver, Muskrat, Squirrel.

$59.75, $69.75, $75, $85, $95
$98.50 Values

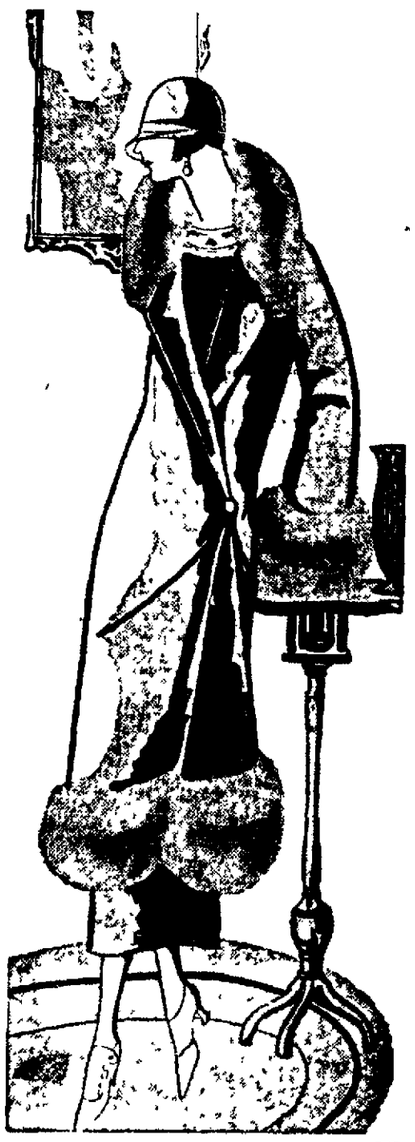

$48 $58
and **$68**

Ultra Smart New Coats

A Remarkable Selection—
Models of Unusual Elegance—
Coats appealing to the most discriminating taste—models of the richest new fabrics, in beautiful shades trimmed with the most fashionable furs.
$88

Coat Shop—Second Floor

Final Reductions

On All Our

Velvet and Velour
HATS

$3.45

Every velvet and velour hat in stock, regardless of former selling price. Think of it! Your choice of our finest velvet hats—Mattwean Velours—Hand embroidered Velours—all at the low price of $3.45.

All Ensemble Suits
Now Offered at
25% Off

The ensembles have it — they have quite carried away the heart of femininity. These are such attractive exponent of the becoming and practical fashion.

Ensemble Suits of beautiful new material, handsomely trimmed in

Cranberry Hinckl
Oxblood Celadon
Shutter Green

Suit Shop—Second Floor

NEWSPAPER ARCHIVE®
NEWSPAPER ARCHIVE®

CORRIGAN

by EDMUND SNELL

EMANCIPATION OF MISS SUON-HENG

It was the purest accident that gave Donald White the opportunity he had been looking for ever since the voyage began.

He was down in that Holy of Holies to which access is only given at stated times, the storehouse of all luggage labeled "Wanted on the Voyage." He wasn't at all clear how it happened, but a heavy, iron-bound trunk, disturbed by the feverish activities of a baggage steward, descended suddenly upon the unprotected head of a fat Chinese gentleman who was pensively sorting out a bunch of small brass implements that looked more like fishhooks than keys. There are limits even to the resisting powers of Chinese skulls, and Mr Oei-Kuang-Yin uttered a peculiar little grunt and fell to the floor in a state of unconsciousness.

The two male passengers who were nearest lifted the offending box from the legs of the prostrate oriental; the bargage steward sent for the doctor; a woman screamed and White made for the upper deck to break the news to Miss Suon-Heng.

He adjusted his rimless glasses

"What is it?" asked Miss Heng raising her sweeping lashes.

White looked hard at a long chair where a book had been turned face downward to mark the page.

"Oh!" said White with an effort. "The—er—Chinese gentleman who accompanies you has met with an accident. I thought I'd better tell you"

The girl did not display the slightest sign of dismay or surprise. She inclined her head slightly to one side and honored him with a smile he did not quite understand. She removed the book from Mr. Kuang-Yin's chair

"I believe you are rather glad," she said.

White gasped and collapsed in the place she had made for him at her side.

"Really, Miss Heng!"

"Glad of this opportunity, I mean," she told him sweetly. "You've done nothing but stare at me since we left Southampton. You've no idea how much your glasses magnify. It has been most embarrassing!"

"I'm awfully sorry!"

"Please don't apologize. I'm honored." She allowed her beautiful long hand with their wonderfully polished nails to rest on his sleeve for the fraction of a second.

"I say. That's frightfully good of you!" stammered White.

"Not at all," said Miss Heng. "Now please tell me what has happened to my fat but honorable gaoler."

"A trunk fell on him and laid him out. He looked pretty bad when I left. They'ev sent for the doctor. I'm afraid he'll be laid up for the whole trip."

She uttered a sigh of relief.

"Isn't it providential!" exclaimed the amazing Miss Heng. "You see," she continued before White could break in, "I'm just a poor, little, fluttering bird in a cage, a prisoner bound by the conventions of my own country, and hating to leave the delightful unconventions of yours." She passed her hand, with an eloquent gesture, down the glistening surface of her coat. "Behold my prison-dress!"

"But I like it," protested White, warming up. "It suits you amazingly."

She looked along the deck, half nervously.

"You are sure you were not mistaken?" It is not possible he will recover—soon?"

He shook his head.

"You can stake your life on that."

"Listen," she began, reassured. "Mr. Kuang-Yin is my uncle, symbolical of dear old China as it used to be, under whose customs I am condemned to marry a man I have not seen since I was a child. I am a daughter of the new era. You cannot realize the thickness of the wall I had to break down before I made them send me to Europe to study. Now it is all finished," she concluded sadly. "I have grown so English and I hate to go back. Isn't it rotten luck?"

"By Jove, it is!" said White fervently. Her perfect command of his own language amazed him. "Who are you going to marry, Miss Heng?"

"You wouldn't be any wiser if I told you," she laughed merrily. "I shall be Mrs. Lai Ho very soon now and my prison will be in the wilderness. He is what you call a rubber king. He is rich and his plantations are everywhere. Java, Sumatra, Malacca "

SHE LOOKED UP AT HIM THRU HER TEARS.

"And Borneo!" White jerked out suddenly.

The girl started

"You have heard of him, then?"

"I should think so! He's just acquired an estate near Kinarut, bought it from Jacobson's executors. Miss Heng," he cried excitedly, "D'you know we shall be neighbors!"

She regarded him sadly.

"It will be so suburban," she said. "Chinese women never know their neighbors, especially when they are English!"

White's face dropped. He clasped his hands between his knees and looked down at the deck. Suddenly he felt a gentle tug at his sleeve.

"Won't you tell me about my future husband," she said softly.

"Good Lord!" exclaimed the Englishman. "Of course you don't know what he's like"

* * *

Donald White leaned on the white rail of the boat deck and looked gloomily out over the dark waters. He stood alone, for it was after eleven and the stars blinked down at him from a sky of infinite blackness. The fifteen days since his first meeting with Miss Suon-Heng had slipped by like the fleeting moments of a wonderful dream. Soon they would be only a happy memory. He would be back on the Orang-Putch Kabun, urging his sweating coolies to supreme efforts, planning new buildings, planting fresh rubber, toiling under the ever-watchful eye of the great Corrigan. Miss Heng had broken down a wall that countless centuries had built, and was going back thru the gap she had made, to see the great stones piled up in their place again, held fast by ever-enduring mortar; every instinct in White's being wanted to scale that grim barrier, the Great Divide of east and west, and pluck the forbidden fruit that grew therein. The dragon that guarded the tree had many heads and the stout heart in his small frame quailed, not for himself, but for Miss Suon-Heng.

Suddenly a slim form crept to his side from the shadow of a boat. His arm stole around her and she fell sobbing on his coat. The sweet spices of the mysterious orient rose to his nostrils, intoxicating him; the rich silk of her jacket was pleasant to the touch.

She looked up at him thru her tears

"I had to come to you, Donald," she murmured. "My uncle is almost well. Tomorrow he will get up, and my prison doors will close forever."

He felt her trembling in his arms like a frightened bird.

"Is there no way out?" he asked softly.

She shook her head.

"To disobey—is death!" she whispered.

"I'm not afraid of death, Susie," he told her, using the pet name he had invented in his dreams.

She smiled proudly.

"It can never be," she said. "I must go to my cage on the one side of the way. I shall know you are there—on the other side, but I shall never see you. Will you mind—very much, Donald?"

He crushed her to him.

"It'll be hell," he cried hoarsely and kissed her lips.

A man with a bandaged head, who had just come up from the deck below, saw the two figures by the rail. His yellow face, as he turned to retrace his footsteps, was utterly devoid of expression

* * *

"Come in, Mr. Lai-Ho!"

The stout Chinese rubber king handed his red umbrella to a servant and came slowly up the steps to where Corrigan was waiting. Corrigan, huge, clean-shaven and genial, held out a welcoming hand. The oriental, clasping his sun helmet to his chest, sat down in the chair the Englishman had placed for him.

"Thanks" he murmured, with a peculiarly guttural intonation. Corrigan pushed forward an open tin of cigarets.

"I am not blind," he said presently, tapping his temple with a forefinger.

Corrigan raised his brows

"No," he agreed politely. "I should scarcely have thought so"

The oriental flicked the ash from his cigaret and sat back in the long kresl, his dark eyes regarding Corriban thru diagonal slits.

"When I have a friend," pursued Lai-Ho, "I do evrything that I can for him; but "—a malevolent light flashed suddenly from his eyes—"if I have an enemy, Mr. Colligan, it would be better for him if he had never lived at all!"

"A very admirable code," said Corrigan, his hands in his pockets; "but I fail to understand—"

"You are my friend and that is why I come to you this afternoon. You will lemember, Mr. Colligan, the circumstances of my malliage. Following the customs of my country, it was allanged for me by my palents in my infancy. Thlee weeks ago I blought my wife to her new home" He shook his head slowly from side to side. "The world we live in is too small, my fliend!"

Corrigan fidgeted with a stray end of bamboo that had somehow worked up from the arm of his chair. From the little he knew of the oriental magnate, he felt convinced he had not come there without a purpose. He knew, too, that his neighbor was not prone to wasting words; but he couldn't for the life of him discover to what end the conversation was leading. He had never set eyes on Mrs Lai-Ho, to his knowledge. He assumed an expression of intense interest.

(To Be Continued)

TODAY'S PATTERN

A YOUTHFUL EVENING FROCK

4935. Chiffon and metal embroidery is here shown. The style will be attractive in crepe de chine with lace or embroidery. Swansdown, fur or bands of ostrich would be very effective for trimming at the free edges This frock may be finished with or without the sleeve puff.

The Pattern is cut in 4 Sizes for Juniors and Misses: 14, 16, 18 and 20 years. A 16 year size requires 3 1-2 yards of plain material 40 inches wide and 3 3-8 yards of embroidery or lace 9 inches wide, if made as illustrated. Without the sleeve puff 3 1-4 yards of plain material will be required. The width of the skirt at the foot is 2 1-4 yards.

Pattern mailed to any address on receipt of 10c in silver or stamps.

Pattern No. ..... Size .....

NAME .....

Street .....

Town .....

Address Pattern Department, The Lima News, Lima, Ohio.

THE TANGLE

An Intimate Story of Innermost Emotions Revealed in Private Letters

LETTER FROM JOHN ALDEN PRESCOTT TO SYDNEY CARTON, CONTINUED

Talked with Ruth Burke over the phone yesterday. She at least seems to be very happy. Walter Burke seems very proud of her and lets her do anything she wants to.

Mrs Atherton said to me yesterday that Ruth had told her that she was still going to keep up that lingerie shop. I don't see how Burke can do this for you know he is a multi-millionaire. Of course, Ruth has made a great success of the shop, but Mrs. Atherton said that already she has heard much gossip and censure of Burke for allowing his wife to work. Ruth spends at least four hours a day there

It was very well for Ruth to do it when she had to but now when she can have everything she wants in the world it looks as though Burke was rather mean and stingy

People are saying that he furnished the capital to get the thing started I do not know anything about that but I do know that someone furnished the money, for Leslie kept six thousand dollars in her wall-safe for her until she was able to get things going. We had kind of a mix-up about it, and I was in the wrong as usual

The gossip says, however, that Burke sent her this money purely as a business investment, and now because it is doing so well he doesn't want to give it up even it his wife must give a great deal of her time to keep it going. I can't understand this in any man.

I know I would feel pretty mean to let Leslie carry on a business when my income is what it is now, and Burke has ten times as much as I.

By the way, did you ever hear that Harry Ellington had a sister? As well as I knew him I had no idea of it Ruth Burke says she is a very lovely girl She is now staying with the Burkes, but I think she is going over to Leslie's. The girl wants to be independent and Leslie thinks she will very soon have to have someone to begin teaching little Jack.

I am learing new things about women every day. Here is this one about Lesle and Ruth conspiring to do something for the sister of Harry Ellington, whom Leslie hated like poison and who humillated Ruth nad nearly broke her heart.

I am sending Mrs. Atherton to Pittsburgh tomorrow and I am going over to have dinner with Ruth and Walter tonight and look the girl over, and if I think she will do I am going to send Zoe Ellington—that's her name—with her.

I hate to let Mrs. Atherton tackle Pittsburgh and the plant alone, as I am afraid she is going to have some personal trouble in that city It looks to me as tho it were waiting for her. I'll tell you all about it when you get here

Must stop now for I am going to have a wind-up conference this morning with the directors of the Acme. Now that I am going to leave this place it rather tugs at my heart After all, they have been mighty fine to me, and I am taking on a big load of responsibility, a load which already makes my back ache altho I have not done much but think about lifting it.

Just before I came away Leslie told me to give you her best love She says that she thinks now she will probably see you more often than she did when you were so near us here.

Until I see you. JACK.

(Copyright, 1924)

TOMORROW—Letter from Mrs. Mary Alden Prescott to Leslie Prescott.

A THREE DAYS' COUGH IS YOUR DANGER SIGNAL

Chronic coughs and persistent colds lead to serious lung trouble. You can stop them now with Creomulsion, an emulsified creosote that is pleasant to take. Creomulsion is a new medical discovery with twofold action; it soothes and heals the inflamed membranes and kills the germ.

Of all known drugs, creosote is recognized by the medical fraternity as the greatest healing agency for the treatment of chronic coughs and colds and other forms of throat and lung troubles. Creomulsion contains, in addition to creosote, other healing elements which soothe and heal the inflamed membranes and stop the irritation and inflammation, while the creosote goes on to the stomach, is absorbed into the blood, attacks the seat of the trouble and destroys the germs that lead to consumption.

Creomulsion is guaranteed satisfactory in the treatment of chronic coughs and colds, bronchial asthma, catarrhal bronchitis and other forms of throat and lung diseases, and is excellent for building up the system after colds or the flu. Money refunded if any cough or cold, no matter of how long standing, is not relieved after taking according to directions. Ask your druggist. Creomulsion Co., Atlanta, Ga. (Adv.)

A MAN WHO BECAME FAMOUS

Doctor R. V. Pierce, whose picture appears above, was not only a successful physician but also a profound student of the medicinal qualities of Nature's remedies, roots and herbs, and by close observation of the methods used by the Indians, he discovered their great remedial qualities, especially for weaknesses of women, and after careful preparation succeeded in giving to the world a remedy which has been used by women with the best results for half a century. Dr. Pierce's Favorite Prescription is still in great demand, while many other so called "cure-alls" have come and gone. The reason for its phenomenal success is because of its absolute purity, and Dr. Pierce's high standing as an honored citizen of Buffalo is a guarantee of all that is claimed for the Favorite Prescription as a regulator for the ills peculiar to women.

Send 10c. for trial pkg. to Dr. Pierce's Invalids Hotel, Buffalo, N. Y. adv

CROSSWORD PUZZLE

The fleur-de-lis inspired the design of this puzzle. It's easy, particularly if you remember your Civil War history. (Note 15 horizontal).

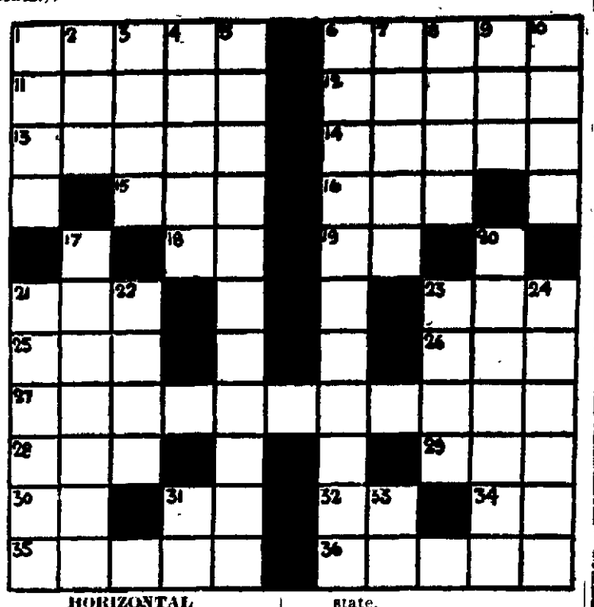

HORIZONTAL

1. Homeless, neglected wanderers.
6. What makes a flivver go.
11. Regular or proper order.
12. Negativs pole of a battery; opposite cathode.
13. Rule (noun.)
14. Pneumatic wheel cushions.
15. Thus (The first word of Booth's exclamation upon shooting Lincoln.)
16. Decay.
18. Opposite of yes.
19. Preposition.
21. A headgear.
23. Rodent.
25. Form of the verb "to be."
26. Make mistake.
27. The quality of being spontaneous
28. Moral wrong.
29. Contraction for sister.
30. Identical with 19 horizontal.
31. An interjection.
32. So.
34. A preposition.
35. Once more.
36. Lounges.

VERTICAL

1. Class of pottery.
2. Form of the verb "to be."
3. A flower from whence the design of this puzzle gets its name. (Also the first four letters of the name of a fighting race.)
4. A thief trainer. (A word that Dickens gave to the language.)
5. Process applied to music to make it jazz.
6. Pertaining to the married state.
7. Edible bulb. (And with a lingering odor!)
8. Legal action not arising out of a contract.
9. A lyric poem of praise.
10. The remainder.
17. Hypercritical.
20. Favoring one party or side.
21. Fragrant shrub mentioned in Psalm xiv:8. (Also the name of a county in Iowa.)
22. Mexican serf.
23. Portuguese and Brazilian coins. (Also the captain of a Nile boat.)
24. Secret love meetings.
31. An interjection, synonymous with "hey!"
33. As.

Wednesday's Solution

E	V	E	R	L	A	S	T	I	N	G
L	A	X		O	I	L		S	E	A
	N	I	P		M	O	B		T	O
S		T	O	T		T	O	M		L
T	O		G	A	P		S	I	P	
E	N	C	O	M	I	A	S	T	I	C
P	E	R		E	L	L		E	K	E
	S	A	P		E	A	R		E	N
O		B	O	Y		S	E	E		T
P	A		L	E	I		E	R	A	
E	X	P	O	S	T	U	L	A	T	E

GREEN'S Cut Rate Drugs

Specials For Saturday

Soaps

Jergen's Palm Oil, 4 for ..25c
25c Colgate's Cashmere Bouquet 19c
Colgate's Big Bath, 3 for 25c
25c Cuticura 19c
25c Resinol or Packer's ..19c
15c Pure Castile 10c
10c Kirk's Hardwat'r, 4 for 25c

Hair Goods

50c Hair Stay 34c
Stacomb 23-45c
Danderine 45-69c
Wildroot Tonic 23-45c
Pinaud Quinine H. Tonic $1.19
75c Wyeth's Sage and Sulphur 49c
$1.00 B. Paul's Henna ..75c

Remedies

1 Lb. Epsom Salts 7c
25c Eclax 18c
$1.50 Eckman's Alterative 98c
85c Jad Salts 57c
$1 Moava Suppositories ..79c
25c Sayman's Salve 18c
30c Bromo Quinine 20c
$1 Dare's Mentha-Pepsin 78c
$1.25 Plant Juice 73c
Mentholatum 17-34-67c
$1.00 Beef Iron and Wine 79c
$1.50 Allenrhu $1.19
$1.00 Squibb's Oil 79c
Nature's Remedy ..17-34-67c
100 5-grain Aspirin 29c
60c McCoy's C. L. O. 45c
Sloan's Liniment 22-48c
100 Hinkle Tablets 13c
60c Mentho Sulphur 39c
$1.10 Nuxated Iron 65c
75c Rubbing Alcohol 49c
Kojene 49-79c
Listerine 39-65c
$1.00 Dr. Miles' Medicines 69c
$1.00 Joint Ease 79c
Dr. King's Cough 43-83c
25c Phenolax 19c
30c Foley's Honey and Tar 24c
45c Pluto 39c

For Men

35c Barbasol 2
35c Colgate Cream 2
50c Mennen's Cream 2
50c Gem Blades 3
Gillette Blades 35-6
35c Williams' Cream 2
50c Molle 2

For the Teeth

50c Squibb's Paste 35
50c Ipana or Lethol 33
25c Owen's Tooth Brush ..3
Senreco or Kolynos 19

Baby Needs

25c Johnson's Baby Cream 19
Horlick's Milk ...39-79-$2.7
Mellin's Food 39
25c Glycerine Supp. 19
Merck's Sugar Milk 48
75c Mead's Dextri Maltose 59

Toilet Goods

50c Sayman's Face Powder 35
$1.10 Pom. Massage Cream 89
50c Coty's Perfume 43
75c Caron's Black Narcisse 69
75c Houbigant's Quelque Fleurs Perfume 69
$3.25 Houbigant's Ideal $2.79
50c Almond and Benzoin 29c
7 oz. Bay Rum 49c
$1.00 Boncilla Bath Talc. 79c
Hobson's Corn Huskers ..18c
50c Derma Viva 29c
50c Jergen's Lotion 36c
$1 Prin. Pat Face Powder 83c
50c Princess Pat Rouge ..39c
25c Sayman's Talc 18c
75c Ayer's Van. Cream ..58c
$1.23 Queen Bess Toilet Water 89c
25c Pompeian Lip Sticks 19c
50c G. Peacock Creams ..34c
$2.75 Boncilla Special ..$1.49
60c Pompeian Creams ...35c
$1.50 Ayer's Face Cream $1.19
25c Mavis Talc 18c
25c Woodbury's Creams ..19c
25c Mennen's Talc for Men 19c

GREEN'S PUBLIC DRUG STORE
142 North Main St.
Handling Huyler's Candies

GOOD SHOES FOR LESS

Cut Your Shoe Bills One-Half

FACTORY BLEMISHED SHOES

Boys' and Girls' Shoes

Try a pair of these dandy shoes. We know the children wear them out fast, but you can save money and get longer wear out of them. An excellent factory blemished shoe, Girls' Brown Calf Oxfords or Shote—$1.95.

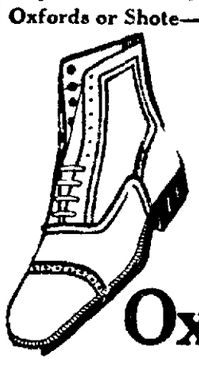

$1.95

A New Pair Free If They Don't Wear

MEN!

Men! Endicott-Johnson, McElwain, Peter or Weber high grade, black or brown welted soles, rubber heels. All at the low price of

$2.95

Oxfords and Shoes

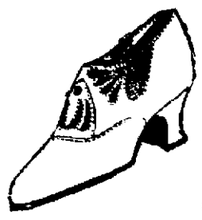

John Kelly, Lape-Adler, Riley and other high grade shoes for women. If you are looking for a better built shoe, you will find it in this large assortment. They are the best of the shoemaker's art. Latest patents, satins, suedes, kids, in all the popular toes and heels of the winter season. Prices $3.85 and .....

$2.85

Women's Silk Hose

"Faultless" Guaranteed

Silk Hosiery $1.00

All the Wanted Shades

Rubber Footwear

GALOSHES— 4 BUCKLE—$5 VALUE $2.95
MEN'S ARCTICS— ROLLED SOLES $1.95
WOMEN'S RUBBERS 69c

FACTORY SHOE STORE

136 N. Main Street

When You Think of CHRISTMAS GIVING Think of Giving PHOTOGRAPHS Have Your Christmas Photographs Made Now

Make a deposit and we will hold them till Dec. 15th.

FENNER STUDIO

Main 5482 136½ N. Main

LET US INSTALL A DURO Water Softener in your home

Duro Products Co.

216 E. MARKET

MAIN 1223

Invest in Certificates of Indebtedness

8%

SECURE SOUND SAFE Capital $1,000,000

— The — Colonial Finance Co.

221 N. Main St.

The Newest Styles—The Biggest Variety of Any Family Apparel Store in the City

Come to the store where stocks are biggest. Not a handful of styles to pick from, but racks upon racks of the newest, most favored fashions at a range of prices within the means of all. Buy and SAVE and pay as convenient.

Peoples CREDIT CLOTHING CO.

200 S. Main St.

NEWSPAPER ARCHIVE®

FIGHT FOR CHILD OPENED

Mrs. Ula Hill Sues Husband for Divorce

BOY NOW WITH FATHER

Testimony in Case Started In Common Pleas Court

Battle for the custody of Charles Clinton Hill, Jr., 2, was commenced in common pleas court Friday, when a divorce action instituted by Mrs. Ula Marie Hill, of 1601 Norval-av, against Charles Clinton Hill, Sr., housemover, came up for hearing.

Mrs. Hill is fighting to gain possession of her son whom, she claims, has been taken away from her by the defendant.

She was the first witness to take the stand in the case. She testified that she married Hill in 1912, and that he failed to support her altogether. She worked at times to help out.

BLOWS CHARGED

She told of a quarrel one year ago during which she claims Hill hit her on shoulder. The blow felled her, she said, and left a black and blue mark.

Hill drinks, his wife told the court, and spends most of the $6 and up earned daily as a house mover, for strong drink.

At the beginning of the case John T Cotner, clerk of courts called off the witnesses, some 10 in number No one answered. It was then discovered that he had called the names of witnesses summoned in another case.

Hill is fighting the case. The boy lives with him, altho the wife has a court order allowing the child to live with her. Hill will charge, according to counsel that the plaintiff spent her time riding around in taxi cabs at his expense.

POLAR BEAR TRAFFIC PICKS UP, PAYS WELL

HAMBURG, Germany — There has been an unusual and profitable demand for polar bears of late owing to the fact that the zoos of the world neglected their stock during the war and are now endeavoring to replace them.

Most poar bears come from Spitzbergen The hunters are sent out by local company in the wild animal business and the bears are brought to Hamburg, where they are kept until they get accustomed to civilization A party of hunters returned recently with 40 polar bears, all of which had been ordered in advance of capture. Another previous expedition brought 86 bears, most of which by this time have been scattered to various parts of the world and taken their places in the cages which will be their homes until the end

NO LEGION ACTION

INDIANAPOLIS, Ind. — The American Legion will make no effort at the coming session of congress to secure more liberal terms for former service men under the adjusted compensation law, John R. Drain, national commander, announced today. The bonus fight is a closed chapter as far as the Legion is concerned," Drain declared. Revision of the law will be asked only in the event clarification of the administrative provisions becomes necessary.

UNION SERVICES

COLUMBUS GROVE — The union Thanksgiving services, held Thursday night at the Christian church was largely attended, representatives of each of the Protestant denominations being in attendance The sermon was given by Rev Clarence Stewart, pastor of the Presbyterian church

Mack Blinded By Drinking Poison Hooch

NEW YORK — (By Associated Press) — Willard Mack, playwright and actor has been temporarily blinded in one eye for a week and now is able to see only fairly with his other eye as the result of drinking wood alcohol, he revealed today. He went to a Mount Vernon hospital about two weeks ago when it was announced he was suffering from pneumonia.

"I've never made a promise to Broadway, but I make one now," he said today. "The next person that sees me take a drink I promise to kiss and pin a rose on him I've been taught my lesson. No more hooch for me."

The actor explained that he was motoring thru New Jersey with a party of friends when they decided they wanted a drink. They stopped a group of laborers near Summit and one of the workmen took a bottle from his pocket and offered it to them. Immediately after drinking all the members of the party believed they had been blinded, Mack said. All of them went to a hospital, he asserted. He explained that his condition was accentuated by congestion of one lung which bordered upon pneumonia. He expects to leave the hospital today.

REMOVED TO HOME

GLANDORF —Tony Jerwers, who four weeks ago was subjected to an operation at St. Rita's hospital, Lima, has been removed to his home here.

FRATERNAL DANCE

GLANDORF — Knights of St. John entertained members of the Ladies' auxiliary and a company of friends at a dance at the lodge hall on Thanksgiving night. More than 100 couple attended.

EIGHT MEET DEATH IN AUTO ACCIDENTS

CHICAGO — Eight persons met death in two automobile accidents near Chicago over the Thanksgiving holiday.

Three girls and two young men were killed between Chicago and Aurora when a Chicago, Burlington and Quincy fast mail struck their machine. Two other girls were seriously injured.

Three women were killed at Lombard and two men with them were injured when a Chicago and Northwestern train demolished their car.

No casualties were reported fn the city.

CRITICALLY ILL

COLUMBUS GROVE — Mrs. Henry Oglevie, of Pendleton-st, is critically ill, suffering from pneumonia.

Don't Let Weak Nerves Steal Your Good Looks

Plain Bitro Phosphate, the one organic phosphate that Enterprise Drug Store and thousands of good druggists know is best, will turn weak nerves to strong ones and restore vigor, energy and ambition to worn out, discouraged men and women.

Strengthen your nerves and sharpen up that once keen mind, for without nerve force the beauty of youth will soon disappear. adv

Men's Good Work Shoes $2.98

Lefevre's BOOT SHOP

Christmas Gift Suggestions

LET us help you do your Christmas Shopping. Our stocks have been selected with careful regard for your gift requirements and offer a comprehensive range of quality merchandise. These are but a few suggestions:

for Women
Necklaces
Mesh Bags
Wrist Watches
Diamond Jewelry
Brooches
Beaded Bags

for Young Women
Lavallieres
Novelty Beads
Bracelets
Wrist Watches

Ivory Toilet Sets
Vanity Cases

for Men
Elgin Watches
Fraternal Jewelry
Watch Chains
Cuff Links
Umbrellas
Leather Novelties

for Young Men
Strap Watches

Waldemars
Belt Buckles
Fountain Pens
Military Brushes
Smokers' Articles

for the Home
Silverware
Percolator Sets
Thermos Sets
Cut Glass
Clocks
Lamps

Only a visit to our store can give you a full conception of countless, desirable articles we offer for your selection. The fairness of our prices will please you.

116 W. High Street **ROSE** Opera House Block

Tailors of 'Virgin, Wool Clothes

ALL SUITS ALL OVERCOATS $24 $28 $32

THE UNITED WOOLEN MILLS CO.

Waterach TRADE-MARK President

Lima House Corner

The Highest Grade—The Lowest Price

PIGGLY WIGGLY All Over the World

POTATOES U. S. Grade No. 1, per peck ... 21c
2½ Bushel Bag, $1.90

GRAPE FRUIT Large Size, 2 for 15c

LARD Kettle Rendered Pure and White 2 Lbs. 35c

Oranges Per Doz Sweet and Juicy, 216 size— 38c

Matches The Kind That Strike 5c

Jell-O All Flavors Each ... Fresh Shipment 10c

PORK and BEANS Van Camp. 2 cans 25c

TOMATOES Lady Alice Each ..... Fancy and Solid Pack 14c

Sardines Del Monte, 15 oz. can 17c

Peas Lady Alice No. 2 can Sweet and Tender 23c

Eggs Strictly Fresh Per doz. Every One Guaranteed 55c

SALMON Walrus Red, Each ..... The Finest Red 29c

Coffee 1 Lb. Can Your Luck, Fresh 49c

WHY ??

—It is because of a plain fact anyone that enters my store can see

Cash Store Prices—Smarter Styles Only the Finest Garments Made

That Is Why All the Working People Are Coming to My Store

Manie Kugelman

Your Promise to Pay— That's All

SPECIAL SATURDAY
Men's Overcoats $29.50 Up
Men's Mackinaws $10.95 Up
Men's Suits, $24.50 Up
Boys' Overcoats $8.95 Up | Boys' Suits $7.95 Up
Boys' Mackinaws, $8.95 Up

SPECIAL SATURDAY
Women's Fur Trimmed Coats $22.95 Up
Dresses, $13.50 Up
Suits, $29.50 Up
Children's Coats $6.95 Up
Children's Dresses $7.50 Up

KUGELMAN WILL TRUST YOU

Star Clothing Co

17 Public Square

NEWSPAPER ARCHIVE®

COOLIDGE COOL IN COURTING

President's Only Sweetheart Rules Whitehouse

MATCH STARTLES TOWN

Marriage Celebrated Nearly 20 Years Ago

NORTHAMPTON, Mass. — (Special) — Burnings of the love fire in the bosom of calm, cautious Calvin Coolidge may be hard to imagine.

Yet Eros pricked the heart of the solemn man who presides in Washington—once.

The girl is still his sweetheart today

Back in 1903, when Coolidge was a young lawyer here, and Grace Goodhue a teacher in the Clark School for the Deaf and Blind, they met.

Coolidge had spied the girl as he looked out of his window. A mutual friend introduced them.

Northampton was a small place, and news spread fast.

Cal was a-courting!

But he was not a fervid lover. He took Miss Goodhue on walks and he made punctilious calls upon her. He took her to none of the dances, for the young man was too bashful to dance.

LUCEY ADVISES

One day Coolidge dropped into the shop of James Lucey for a chat. Lucey was—and still is—the village shoemaker and philosopher.

"Look here, young man," Lucey sad to Coolidge, pretending to be very cross. "You aren't getting anywheres!

"You want to walk closer to Grace. Don't go up the street as if you didn't know her, for some of these other young men around town will come and walk between you.

"When you walk home with her tonight, walk very close. And when you get in her parlor, sit very close to her on the lounge.

"First look at her shoes. Tell her what pretty feet she has. Then look at skirt. Tell her what a pretty dress she has on.

"Then look into her eyes. Tell her what wonderful eyes she has, and how you know she's going to make some young man a wonderful wife, and how you hope to be that man."

Whether Coolidge followed this advice or not will never be known. But a short time later their engagement was announced.

CAL KEPT SILENT

But Coolidge knew little of the delicacies of dealings with the fair sex. He did not know that it was his place to ask her to name the wedding day.

The school term closed. Miss Goodhue went to her home in Vermont, greatly puzzled. She did not know whether she should stay there and work on her trousseau, or whether she should make arrangements to return to the school the following term.

While she was in this quandary, Coolidge appeared at her home, dressed in his best clothes.

Miss Goodhue's father met him at the door.

"Up here on a business trip?" he asked.

"No-o, not a business trip," Coolidge replied, shifting to his other foot.

"On a pleasure trip?"

"No-o, that is, not exactly," Coolidge replied. "You see, I came up here to marry your daughter."

This surprised Goodhue.

"Why, I don't think she's ready," he exclaimed.

"Well,' said Coolidge, his natural calm returning to him as he took a seat on the porch, "I'll wait then."

It may have been sudden news to the girl that they were to be married right away, but she was prepared for the ceremony in a few months. They were married on Oct. 4, 1905.

And, say their friends, they are sweethearts yet.

(Copyright, 1924)

SWEETHEARTS YET

Copyright by Harris & Ewing

PRESIDENT AND MRS. CALVIN COOLIDGE

WESTWOOD LOTS, $550.00 TO $1400.00. BUY NOW—DON'T WAIT.

ELECTRICITY USE NEAR CRAZE

Hidden Energy Proves Popular in India

LONDON — (By Associated Press) — Electricity has become so popular in India, particularly among the rulers and state officials, that contracting companies there are hiring scores of electrical workers in England and placing huge orders for goods with English manufacturers. Most of the palaces of Indian princes and nobles are entirely lighted by electricity and many villages, even in the remote parts of the country, have electric street lights and some of the stores are lighted by the same method.

Native leaders who have visited European states are largely responsible for this wide introduction of electricity.

A plant has recently been established at Chamba, 10,000 feet up in the Himalayas, which supplies power to some 250 towns in the vicinity and is entirely operated by a native staff.

The Raj Sahib of Wankaner emyloyed English engineers to outline his palace with electric lights and the hundreds of lights may now be seen at night for several miles. This ruler also has placed a powerful searchlight on the roof of his palace with which he can illuminate the surrounding hillsides.

Electric fans, as may be supposed, are being rapidly introduced among the natives.

YOU WILL BE HAPPY WITH A LOT IN WESTWOOD.

GERMANS ADD SHIPS TO SOUTH AMERICAN SERVICE

HAMBURG — Ocean travel between South American and Germany will be given a new impetus by the addition of three steamers to the South American fleets of the North German Lloyd and the Hamburg-South American lines.

These vessels are the Sierra Marana, the Monte Sar the Monte Olivia. The tioned left for Buenos in October, and the oth gin service shortly. T ships will carry third steerage passengers a dication o f the inter grant trade.

WISE INVESTORS IN WESTWOOD.

CONSTIPATION OVERCOME

The use of FOLEY CATHARTIC TABLETS will bring speedy relief from constipation if taken promptly. They are purely vegetable and act on the liver. Mr. John D. McComb, Lucas Co. Home, Toledo, Ohio, writes: "Have used Foley CATHARTIC TABLETS in severe cases of constipation to which I am subject and found them beneficial." FOLEY CATHARTIC TABLETS are easy to take, leave no unpleasant after effects. Try them. adv

If Ruptured Try This Free

Apply it to Any Rupture, Old or Recent, Large or Small and You are on the Road That Has Convinced Thousands

Sent Free to Prove This

Anyone ruptured, man, woman or child, should write at once to W. S. Rice, 236D Main St., Adams, N. Y., for a free trial of his wonderful stimulating application. Just put it on the rupture and the muscles begin to tighten; they begin to bind together so that the opening closes naturally and the need of a support or truss or appliance is then done away with. Don't neglect to send for this free trial. Even if your rupture doesn't bother you what is the use of wearing supports all your life? Why suffer this nuisance? Why run the risk of gangrene and such dangers from a small and innocent little rupture, the kind that has thrown thousands on the operating table? A host of men and women are daily running such risk just because their ruptures do not hurt nor prevent them from getting around. Write at once for this free trial, as it is certainly a wonderful thing and has aided in the cure of ruptures that were as big as a man's two fists. Try and write at once, using the coupon below.

Free for Rupture

W. S. Rice, Inc.,
236D Main St., Adams, N. Y.

You may send me entirely free a Sample Treatment of your stimulating application for Rupture.

Name .....

Address .....

State .....

adv

U. S. ARMY STORE SPECIALS

Sheep Lined Coats $8.95 up

36 Inches Long. Belt All Around

Heavy Underwear $1.00 UP

Popular name, well made. Wool and cotton mixed.

Leather Vests $5.95 UP

Leather Lined Sheep Lined and Wool Lined

Plaid Sweater Shirts $4.95 UP

U. S. Army All Wool BLANKETS $4.85 UP

Army Defiance Shoes GOOD-YEAR WELT $2.95 UP

Overalls $1.47

Canvas Glov 9c Pair

Moccasin Toe High Tops 16 inches High $6.95 UP

WOOL SOCKS, 4 PAIRS, $1.00

Everything for the Outdoor and Working Man

U. S. ARMY STORE

148 N. Main — Open Till 8 O'clock Evenings

PANTS

WORK PANTS ... $1.95

CORDUROY PANTS $2.4

Breeches of All Kind

Pure

THE purest farm products are used in the churning of 'CHURNGOLD'—no other will give the aroma, flavor and texture which we have set as a standard. Milk from selected dairies is churned with other pure food products. The purity of every ounce of material used is passed on by Government inspectors.

"CHURNGOLD" is identified and protected by the familiar green and red carton, so that every housewife may know the genuine.

Insist on "CHURNGOLD"—there is no substitute.

Ohio Dairy Co.
Distributors

CHURNGOLD

"Made in the Milky Way"

GOLDEN ZONE

Headquarters for Reasonable Gifts

Here are illustrated just a few of the many delightful gift ideas you will find at Grant's. You can remember more people if you buy your Christmas items at Grant's Economy Gift Shops.

1. Cigar-box wood cigarette box, nickled frame. Two sizes, for holding 50 or 100 cigarettes $1.00
2. Cut glass salt and pepper shakers, nickled tops, set 50c.
3. Nickle plated tea ball, with hanger and cup $1.00
4. 4 piece smoking set, large tray, ash receiver, glass cigarette jar and match holder, complete $1.00
5. Large nickle plated ash tray, match holder, two cigar rests, glass cup $1.00
6. Glass serving tray, polished wooden frame, basket handles as illustrated or end handles $1.00
7. Silver plated crumber, carpet sweeper style $1.00
8. Dutch silver boudoir lamp, 12" tall, double silk lined shade ..... Base $1.00 Shade 75c. Bulb 25c.
9. Silver plated handled coffee strainer, cannot drip ..... 50c.
10. Pyrex pie plate, nickle plated frame, cut conventional designs. Plate is heat-proof. Plate $1.00 Frame $1.00
11. Large Pyrex Casserole, polished frame, stamped in beautiful flowered designs. Heat will not break casserole ..... Dish $1.00 Frame $1.00
12. Glass bon bon dish, flowered metal basket $1.00
13. Silver plated tea ball, shape of tea spoon ..... 50c.
14. 9" mahogany color wooden candle stick ..... 50c.
15. Child's silver cup, engraved, gold washed inside $1.00
16. Silver plated bon bon dish, with 14 karat gold plate inside $1.00
17. Colonial style nickle plated salt and pepper shakers, beautiful gift box, per pair $1.00
18. Nickle plated ash tray, glass cup, with cigarette extinguishers $1.00
19. Large silvered bon bon dish, butterflies on edge, 14 karat gold washed bowl $1.00
20. Oriental Incense burner, bronze material $1.00
21. Cut glass salt and pepper shakers with nickled tops, set 50c.
22. Swinging easel picture frames, two styles and sizes, polychrome colors, complete with glass $1.00

W. T. GRANT CO. 202 N. MAIN ST.

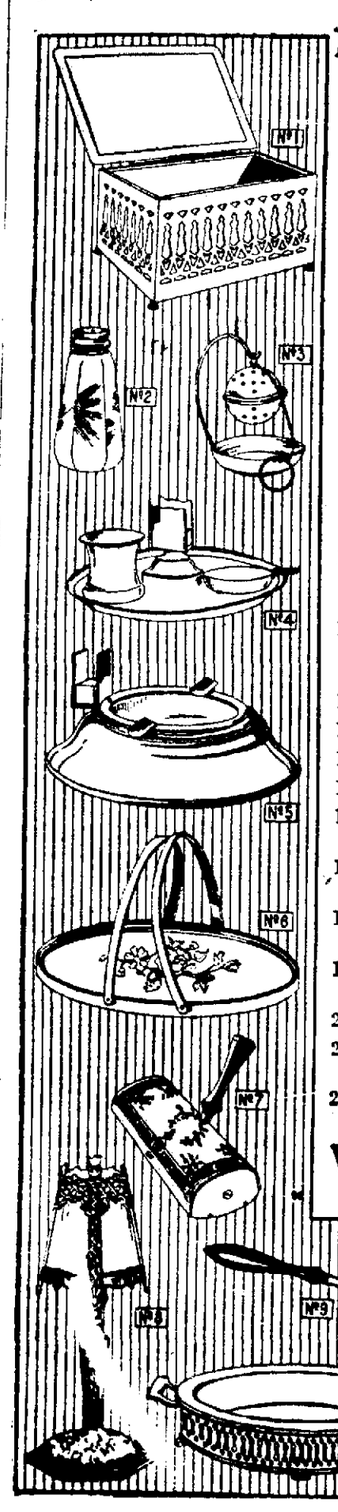

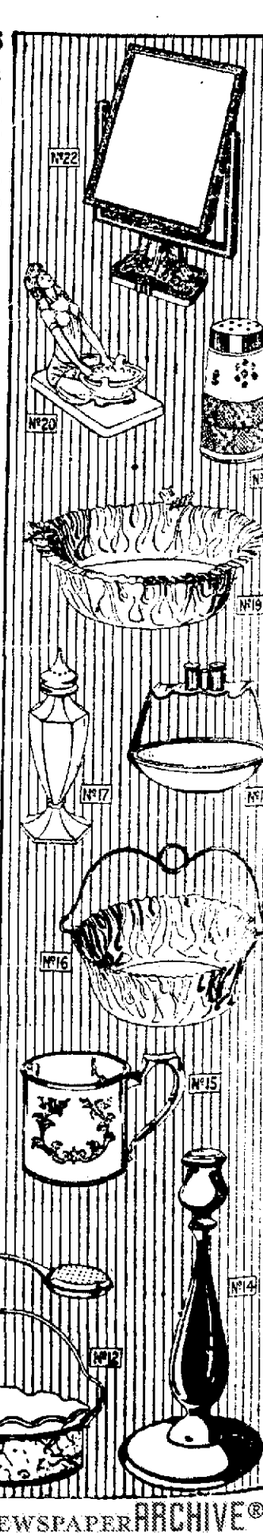

NewspaperARCHIVE®

IN LIMA THEATRES

THEATRE DIRECTORY

FAUROT—Vaudeville and pictures.
Sigma — "Vanity's Price" with Ann Q. Nilsson.
Orpheum—"Oh, Baby."
Lyric—"Manhattan" with Richard Dix.
Lyric—"Teeth" with Tom Mix.
Majestic—"Girl Shy" with Harold Lloyd.

Faurot Vaudeville

The program of vaudeville and motion pictures as offered by the Faurot Opera house Thursday and the balance of the week proved to be one of the best balanced bills of this kind ever offered at the theatre.

"Try and Get It," with Bryant Washburn and Billy Dove, is a pleasing light picture offering with plenty of comedy and a delightful story. It tells of the efforts of a bill collector to obtain payment of an overdue bill. The persistency of Washburn, the collector, not only wins him success but gains for him the love of the daughter of the man who owed the bill. Other players are Lionel Belmore and Joseph Kilgour.

In the four acts of Keith vaudeville, Chong and Rosie Moey were the headliners. They presented a series of American dances in Chinese settings and costumes. They also sang in Chinese a song with a real jazz tune. It was especially pleasing because it was different from the general run of song and dance acts.

Will H. Armstrong and Maudie in "On the Highway," obtained real humor from the incidents of a garage man's daily life. Some of the jokes were old and others new, making an unusual sketch.

Officer Hyman, "The Real Cop," sang a little, danced some and got off a number of jokes on local policemen. His act was well liked.

Drapier and Hendrie, in a black and tan act, opened the bill. They had a pleasing line of chatter and put everyone in good humor.

The whole show was well balanced and should please both vaudeville and movie fans.

* * *

At the Orpheum

Continuing the policy of road attractions presented according to its announced policy The New Orpheum theatre will offer "Cuddle Up" for one week beginning Sunday matinee.

This organization, booked by one of the larger theatrical circuits during the earlier part of the season, concluded its engagements a short time ago and will be offered under the regular Orpheum policy of three shows a day.

Plenty of dancing, singing and comedy is provided in this musical comedy. Fresh costumes and scenery are provided and a very good company of actors has been gotten together. It is believed the company will be very popular with New Orpheum patrons.

For the final times Friday and Saturday Gene "Honey Gal" Cobb will be seen in "Oh Baby" as presented by the Honeytime company. This offering pleased Thursday's crowds.

Stanley Crable, lyric tenor, has proved himself to be a real artist and his friends are predicting a career in Grand Opera. The "Honeytime Four," of which he is a member, is one of the best features seen at the New Orpheum this season.

* * *

"Rain"

"Rain" is to the dramatic stage what "Lightnin" is to the comedy-dramatic branch of the art. It is one of the great dramatic successes of the decade as is attested by a two years run at the Maxine Elliott theatre in New York city.

This exceptional play will be seen at the Faurot Opera house for three days beginning Thursday, Dec. 4, with a matinee on Saturday. An exact duplicate of the New York company is promised and the organization will be seen here before Chicago.

The story of the play has been taken from the story "Miss Thompson" by W. Somerset Maugham and has been dramatized by John Colton and Clemence Randolph. All the mystery of the South Seas has been preserved and a real dramatic triumph has been evolved.

Due to the great interest that has been shown among theatregoers in the forthcoming visit of "Rain" it is believed that the four performances here will not be too many.

Sam Harris is the producer of the play. It is said to be well staged, costumed and to be presented by a group of especially skilled Broadway players.

At the Quilna

"Manhattan," Richard Dix's first real starring picture, which opened Thursday at the Quilna theatre, shows Dix into the very front line of cinema artists. He has youth, looks, personality and above all he can act.

"Manhattan" is a story of New York, Fifth Avenue and Hell's Kitchen. The opening scenes show Dix in the role of Peter Minuit, the last of this famous family, whose great-great-great-grandfather had slipped the Chief of Manhattan $24 for the whole island. The present Peter is a rumhound with nothing to do but spend money. His introduction to the audience is tumbling out of bed fully clad in evening clothes with his shirt front decorated with postage stamps and a special delivery which shows how he was shipped home the night before. Peter, however, is tired of it all and longs for romance and adventure.

That night he sticks up a safe-cracker who has entered his home and is taken for a fellow crook. Peter goes to Hell's Kitchen with him and there meets the crook's sister, with whom he falls in love. But he has a rival in Bud McGinnis, the district leader, who has all of the youths of the neighborhood working for him. Before he finally wins the girl, he had to go to the leader's pool shooting joint, lick the leader and a mob of his men and this is where the real thrill of the picture comes in.

Supporting Dix is Jacqueline Logan, as the girl. George Seigmann plays the heavy and Gregory Kelly is splendid in a character role, that of the young safe-cracker.

* * *

At the Faurot

Critics are unanimous in their approval of the great photoplay "The Thief of Bagdad" with Douglas Fairbanks, which will be shown for four days at the Faurot Opera house beginning Sunday night.

This exceptional picture will be presented here with a special symphony orchestra, Arabian musicians and other features that will make it one of the most enjoyable presentations seen here in recent months.

The photoplay itself will be a revelation to all screen fans in that it is colorful, thrilling and imaginative. The stories of the Arabian Nights entertainments have been woven into a delightful plot that gives Fairbanks ample opportunity to display his talents.

It is the story of Ahmed, the Thief of Bagdad, who becomes enamoured with the beautiful daughter of the Caliph. She in turn falls in love with him. After a visit to the palace disguised as the "Prince of the Seven Seas" Ahmed is unmasked and driven from the palace. Three other suitors of the princess are told to seek for the most valuable article in the world. The one successful will be favored by the princess.

Ahmed hears of this and resolves to seek out the most valuable article. He hears of the silver chest that contains great magic and he begins his search. In turn he encounters the big spider larger than a man, a dragon, a cavern beneath the sea, an enchanted forest, a winged horse, cloak of invisibility, the valley of fire, the mountain of dread adventure, the sea of midnight and many other wonderful places.

At least he obtains the treasure chest. It contains seeds which when sprinkled on the ground, at the same time making a wish, will turn into whatever is desired. With this chest of seeds he is able to outwit the enemies of the Caliph and in the end marries the daughter. The two sail away on the magic carpet.

* * *

At the Sigma

Ann Q. Nilsson will be seen in "Vanity's Price" for the final times Friday at the Sigma theatre. It is an original story of Paul Bern and deals with a world-famous actress who sets out to win back her fast fading youth. It is a sex story which has caused considerable discussion.

In the cast supporting Miss Nilsson are Lucille Ricksen, Cissie Fritzgerald, Wyndham Standing, Stuart Holmes and Dot Farley.

Richard Barthelmess' new starring picture, "Classmates" opens an extended engagement Saturday at this theatre. Madge Evans supports the star in this West Point romance.

SEARCH CONTINUES FOR MISSING TUG

BUFFALO, N. Y.—Search continued today on Lake Erie for the fishing tug Harold G. Beck, adrift since Thursday with a broken propeller and four men aboard.

The tug, after breaking her propeller in a 70-mile gale and snow storm signaled for aid. The steamer Belgium got three lines aboard her which snapped after two of the crew had succeeded in getting aboard the Belgium.

After the lines snapped the tug drifted away and was lost to sight in the snow storm. Those on board are Capt. John Beck and Harold G. Beck, Buffalo; Christ Moore, Sandusky, O., and Harry Nowicki, Dunkirk, N. Y.

PRESENT FOR KING

BRUSSELS — Cardinal Mercier yesterday presented King Albert with a reliquary containing a small relic of the king's patron saint, Albert of Louvain. The saint's body was recently found in the course of restoring Rheims cathedral.

STATIC HEAVY

London Has Difficulty With U. S. Radio Programs

LONDON—(By United Press)—British reception of American radio programs during the trans-Atlantic tests continues to be generally fruitless of good results.

Numerous radio enthusiasts tuned in station KDKA at East Pittsburgh and Station WBZ, Springfield, Mass., last night, hearing just enough to identify these stations, but atmospheric conditions were responsible for inability to hold them for more than an inconsiderable period.

The announcement of KDKA's program of dinner music was heard with exceptional clarity, but immediately thereafter, the Pittsburgh station's program was marred by static with but occasional snatches of recognizable music, a condition which prevailed thruout the remainder of the test period.

'WOMAN' BANDIT

Robber Disguised as Blond Flapper is Caught

NEW YORK — A series of robberies in Brooklyn by a band of holdup men, one of whom was disguised as a woman, ended early today with the capture of four men in front of Borough Hall.

The man dressed as a woman, made up to represent a blonde flapper, described himself as Frank Burns of Brooklyn. The police said he was a member of the Lovett gang of criminals. A revolver was found in the beaded handbag carried by the supposed "blonde flapper."

The arrests were made after a taxicab driver had been wounded. He was shot when he failed to driver faster as commanded by the four men, who, the police say, had robbed a passenger in the cab.

DROWNED IN AUTO

CANTON—William C. Stinson, 30 and Norman C. King, 25, both of this city were drowned in a creek in West Park when the automobile in which they were driving left the road and plunged into a creek late last night. The car turned over in the stream and the bodies were found in the automobile, a closed machine. A watchman at a private estate near the scene of the accident saw the lights suddenly disappear and his investigation revealed the tragedy.

TODAY ONLY
ANNA Q. NILSSON
In Her Latest Achievement
"Vanity's Price"
Sigma
YOU CAN ALWAYS SEE BETTER PICTURES AT SIGMA
STARTING NEXT
SEE: Barthelmess at His Best in a Story As Big As the Greatest
A Thrilling Yarn of Love and Adventure With Famous Star "Hitting on High"
Richard Barthelmess in Classmates

You'll find a new Dick in this, but the same kind of drama that made "Tol'able David" unforgettable. You'll see him take the blame of shame at West Point, see him dragged to the depths on another's lie and then come fighting back to victory.
GOOD REASONS WHY SIGMA LEADS
DOUGLAS MacLEAN — in — "NEVER SAY DIE"
MRS. WALLACE REID — in — "BROKEN LAWS"
AND SOON "SUNDOWN" "THE ONLY WOMAN" "SO BIG" "LOVES WILDERNESS"

Here we have the piquant, comely star in another screen effort from the pen of Charles Major, author of "When Knighthood Was in Flower."
—LYRIC SUNDAY—
"YOLANDA"
in
MARION DAVIES

Tom Mix with TONY, the horse DUKE, the dog
LYRIC TODAY! and Tomorrow
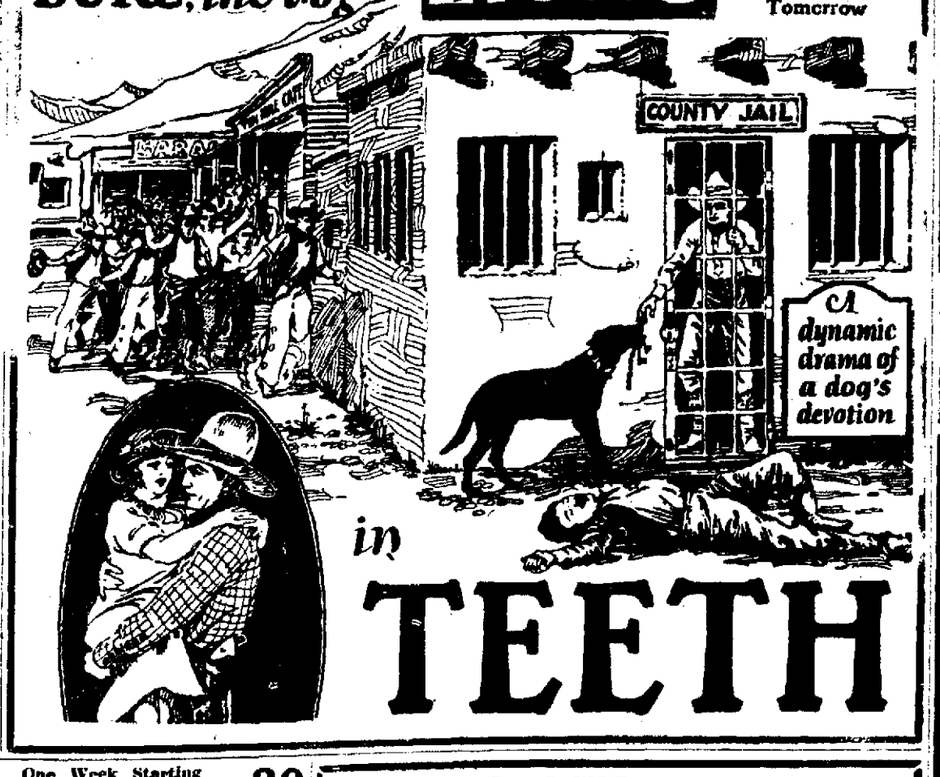

in TEETH

NEW ORPHEUM
AMATEUR NITE! TONIGHT!
GENE Honey Gal COBB AND A SELECTED CAST IN
OH! BABY!
A Joyful, Jingling Musical Comedy
THE Honey Time 4
ONE OF THE BEST QUARTETTES IN MUSICAL COMEDY
Bernard-Crabbe-Michel-Levoy
Don't Miss This One!
One Price! One Policy!
Matinees 15-20-30c
Evenings 30-40-50c
Both Evening Shows Reserved

THIS COUPON IS VALUABLE! CUT IT OUT!
HONEYGAL'S PARTY TO ALL SCHOOL CHILDREN
THIS TICKET AND TEN CENTS WILL ADMIT ANY
SCHOOL CHILD UNDER TWELVE YEARS OF AGE
SATURDAY MATINEE At 2:30 Doors Open at 1:30 Sharp
It's at the NEW ORPHEUM THEATRE
SEE GENE Honey Gal COBB And His Dandy Company of Clever Entertainers.

FAUROT OPERA HOUSE
DEC. 4-5-6
MATINEE SATURDAY
SAM H. HARRIS presents

"RAIN"
The WORLD'S GREATEST DRAMA by JOHN COLTON & CLEMENCE RANDOLPH based on W. SOMERSET MAUGHAM'S story "MISS THOMPSON"
"RAIN" IS THE DRAMATIC SUCCESS OF THE DECADE
It is now in its third year in New York. The company that will appear here is the special city organization with a distinguished Broadway cast. This engagement will be the outstanding dramatic event of the year in Lima.
PRICES: Orchestra, Eve. $2.50, $2.00. 1st Balcony, $2.00, $1.50 2nd Balcony, $1.00, 50c
MATINEE SATURDAY: Orchestra $2.00, $1.50. 1st Balcony, $1.50, $1.00. 2nd Balcony, 50c. Plus 10% War Tax
Seat Sale Tomorrow Noon, Nov. 29. Mail Orders Now.

Another Quilna Triumph
QUILNA CHIEF OF LIMA THEATRES
ADOLPH ZUKOR AND JESSE L. LASKY PRESENT
RICHARD DIX IN
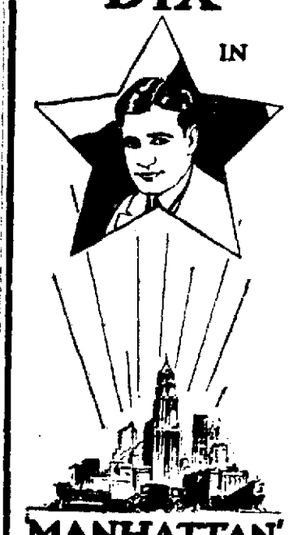
MANHATTAN'
QUILNA NEWS "FELIX"
—Starting Sunday—
GLORIA SWANSON "Wages of Virtue"

ORPHEUM One Week Starting Sun. Matinee, Nov. 30

THEATREGOERS! SEEING IS BELIEVING!
This is the same attraction that played another theater in Lima recently at prices ranging to $1.50. OUR ABSOLUTE GUARANTEE: To any person or persons that witnessed a performance of "The Cuddle Up" Co. when it played Lima recently at prices ranging to $1.50. When you see "The Cuddle Up" Co. at the Orpheum next week, if it is not as good or better than when it played previously, YOUR MONEY WILL BE CHEERFULLY REFUNDED!
ORPHEUM PRICES for "THE CUDDLE UP" SHOW ARE:
Week Day Matinee 15c-20c-30c
Evenings and Sunday Matinee (Reserved) 30c-40c-50c

FAUROT OPERA HOUSE 4 DAYS BEG. SUNDAY NIGHT
Mats. Daily Except Sunday
SEAT SALE THURSDAY
THE MASTER SPECTACLE OF THE SCREEN
MOST GORGEOUS PRODUCTION EVER FILMED
The Picture That Took New York by Storm
Doug. as Fairbanks The THIEF of BAGDAD
Symphony Orchestra and Original Score, Arabian Musicians, Mohammedan Chanter, Colorful Atmospheric Effects and Full Scenic Investiture. A Perfect Replica of the New York Presentation.
PRICES—Nights, 50c, $1.10, $1.65—Matinees, 50c, 85c, $1.00, Including Tax—All Seats Reserved

MAJESTIC
TODAY AND TOMORROW
HAROLD LLOYD IN "GIRL SHY"
Also Added Attractions

FAUROT OPERA HOUSE TODAY AND SATURDAY
VAUDEVILLE AND PICTURES
THREE CAPACITY HOUSES ACCLAIMED THIS A "GREAT SHOW"
4 ACTS KEITH VAUDEVILLE
6 Reel Comedy Feature
Matinee—1:30-3:30—25c, 35c. Children 15c
Evening—7:00-9:00—25c, 35c, 50c. Children 15c
NOT RESERVED

ELECTRIC COMMUNITY CENTER
THE OHIO POWER CO

NEWSPAPER ARCHIVE®

CENTRAL HI EVENS COUNT IN ANNUAL GRID STRUGGLE

Pennsylvania's Victory Takes High Spot In Starring Thanksgiving Football Program

UNEXPECTED DEFEAT FOR SOUTH ELEVEN

Central 12; South 0.

A philosopher once said "the loser can find solace in the fact that glory is a hard master and fame is the worst of fetters." So the vanquished may rest. So the battle is lost and won. It has been just a year since South and Central bulged with hopes fought it out on South High field, and for the nonce Central won what was conceded a game replete with all the football skill that makes the game the student's game; the college game par excellence. It was a bitter defeat for the South team and its cohorts; it was a magnificent victory for Central and so the former took the defeat with subdued fervor. Central by rights of victors celebrated with all the acclaim possessed by enthusiastic youth. It was a day of rejoicing.

With the splendid record of South thruout the beginning of the present season, and from casualty results, it was supposed that they would gain revenge and to a measure wipe out the stigma of defeat. The fates decided otherwise once again the pennants of victory were pushed over South goal. There was Central, quick, daring, striking hard and swiftly, fearlessly, letting the stream of prudence run beneath the high emprise. There was visible the constant presence of mind, a perfection of team work. It was not bravery alone that won this game but bravery added to intelligence.

South battling with all the teaching all their accustomed skill, that had made them taste victory against strong adversaries. But with all this they could not pierce the stonelike defense of their victorious opponents, riproaring pirates swept from the seven seas.

AN ANIMATED SCENE

It requires more than a couple of football teams battering each other to make a typical game. There was nothing lacking in this one. The Legion drum corps was on hand to din the tempestuous air with martial music, they did valiantly, conglomerate musicians from both Central and South brass bands cracked large slices of static from the otherwise frigid and troubled air. Best of all came the cheer leaders; representatives of both sides, young ladies many of them who did valiently, even with the cherished hope crushing to ashes. Central legions will remember Marian Cost, Pauline Garnes, Miss Burke, for a long time, while South's hosts of howling demons were led by Margaret Williams, Donna Hall and Katherine Gilmore. The young men who did their part valiantly were cheermaster Robert Thomas, Russell Slater, Williard McFarland and Paul Benson. Central's corps were Morley, Timmerman, Fling, splendid illustrations of "howling dervishes."

And the day was typical of foot ball; the snow flurries were probably missing, but there was a northwest wind blowing that chilled to the very bone the 5,000 loyal folks. On the south side of the College field were the Central hosts, on the north South devotees. South surprised by rolling into the inclosure before the game started a huge gooтball; raised a lid and liberated a whole flock of pigeons, the beautiful birds strange to the surroundings found harbors of refuge among the spectators, many of them perching on their head and shoulders.

(BY SUSIE SMART)

The spectators at the Thanksgiving football game seemed more than envious of the high school gridders. Almost freezing to the nth degree many wished to swap a few knocks with the boys for a little heat. It was a droll sight. The rooters standing on first one foot and then another, trying to enjoy the classic but- I doubt it. It takes a hard and enthusiastic fan to withstand the sweeps of the wintry blast and root loudly and furiously for their favorite. Even the young bloods gave a plea to Old Sol to stay out when he made his appearance several times.

That we might see to the best advantage we were arranged on the top row of the stadium, but I do believe there was a catch— Maybe we were to be a wind break for those further down.

The first quarter was fine, having arrayed myself in a couple of sweaters, wool hose, heavy coat and the trusty "bygoshes" I rooted loud and enthusiastic when Henderson scouted the ball for Central which culminated in their first touchdown. But as the boys fought a little harder, I got just a little colder and by the end of the first half my "whistle" had frozen. I looked around and wondered if the druggists would ever sell another pot of rouge, so red were the cheeks. And again the thought came that business might pick up on the woolens and cold cream. It was a stiff fight for the teams but just as hard a fight to withstand the cold and while they are nursing their wounds we are forced to doctor the sniffles and sneezes.

Anyhow next year I'll take a little can of heat along for emergency.

SOUTH MEETS WATERLOO

Invading hords of blue and gold clad gridders from South High school, with a shell shock reserve of frenzied rooters met their Waterloo Thanksgiving morning on College field in the annual scholastic gridiron classic with the red and green of Central High.

Out strategied in offensive tactics, outflanked by that almost irresistible force of defensive strength, with their high explosive power of past games proving to be "duds," the golden attack, repulsed at crucial onsloughs, gave way to the shock gladiators of Central with the uptown school gaining the spoils of a 12-0 victory in one of the most memorable and outstanding football battles in the years of friendly rivalry between the two teams.

Sideline generals, Young and Galbraugh, coaches of Central and South, threw their choicest lieutenants in the fray of battle with the standard of the Red and Green predominant in the onslaugh of one hour, during which beaming shock troops rushed back and forth on the field to reinforce weakening spots at crucial moments in the affray, and relieve injured veterans.

A battle of wits with the elements a deciding factor gave Central the breaks in the battle for strategic positions with the goal line as the objective of offensive. A low, strong northwest wind blowing over the hard frozen field of attack while the din of nearly 5,000 bleacherites arose on a swell and was carried to all corners of the gridiron struggle scene shifted the carefully laid plans of weeks and necessitated a temperaneous plan of battle with the outcome on the strategic power and ability of each of the well disciplined players.

OVER CONFIDENCE

Over confidence and surprise routed South in the initial offensive of the fray and resulted in Central's first touchdown a few minutes after the beginning of friendly hostilities. With the offensive characteristic of the spirit that has predominated the Red and Green in the face of defeat Saturday after Saturday in the fall campaign the Central eleven battered the South line aviated the ball thru the air and deceptively pierced the line of the Blue and Gold invaders for the first score within three minutes after the annual Turkey Day drive opened.

While temporarily routed, the forces of the invaders rallied to the standards of the colors and in the ensuing 25 minutes of gridiron conflict, the 5,000 rooters on the sidelines forgot the piercing cold wind and watched the two teams struggle back and forth with Central on the defensive while South's air attack at all times threatened, and Wren, the battering ram of the onslaught, chashed thru the line for substantial advances while the 21 other players fought almost a hand to hand battle for superiority.

South displayed offensive power in the second quarter with field general Barthold shooting his passes to outstretched arms. The Blue and Gold invaders in two consecutive marches temporarily brushed aside the Red and Green defender and advanced from the center of battle in the middle of the field to the shadows of the goal but failed the drive thru strategy to snatch victory from their tenacious opponents, who counter-attacked and in a momentous sortie by the fleet footed backfield surged across the cleat torn field only to be repulsed on the goal with less than half a foot in the scoring of a second touchdown.

Freshened by the rest in the 15 minute armistice, while the cheering reserves of both teams engaged in a cheering fracas the second half from the moment of its inception proved as hotly contested as the preceding 30 minute encounter. With the wind at their backs the Red and Green defenders under the able leadership of Quarterback Means parried and thrust with dagger like quickness in the third quarter while the Blue and Gold invaders met every attack and repulsed the offensives without loss of ground during the third quarter.

The tide of battle in the closing moments after victory had practically been conceded to the Red and Green turned in favor of the home ground defenders and while the South gridders met each charge with all the resistance imbued in their bodies the Red and Green of Central pierced the line and marked the second casuality of the day for South adding six more points to victory on quick lunges by the fleet backfield making the score 12-0 for Central.

The closing minutes, while not particularly responsive of results contained similar tactics as of preceding onslaughts and was a timely climaxed a gridiron battle that will go down in the history of the two schools as a [illegible] surprises because before the battle the Blue and Gold invaders were favorites to surge thru the Central teams and [illegible] the defeat of last year on the South field.

The game played:

FIRST QUARTER

Captain Lyal Wren [illegible] South [illegible] Workman kicked off [illegible] the ball being brought out to Central's 30 yard line. [illegible] Means failed to [illegible] short left end run. Johns, Central guard, received a cut above his left eye and time was taken out [illegible] Johns [illegible] Towe made [illegible] yards [illegible] Van Horn punted to his own [illegible] Powers [illegible] to the [illegible].

Barthold plunged for 2 yards. Wren got [illegible] Barthold [illegible] another yard [illegible] [illegible] It was Central's ball on [illegible].

Van Horn circled left end for 2 yards [illegible] a shift Van Horn [illegible] and it was South [illegible].

[illegible] Heitzman [illegible] Workman [illegible] Towe [illegible] but the effort was blocked [illegible] Central's ball [illegible] Kuhn for Barthold [illegible] Central's [illegible].

On the next play Van Horn fumbled [illegible] picked up the ball and ran to [illegible] where he was downed [illegible] the referee ruled the ball dead when Van Horn was tackled and penalized Central 15 yards for holding on the play. Towe circled left end for 6 yards. Herbst added 4 yards and Van Horn punted on the fourth down to Powers who was stopped on South's 42. Central was penalized 15 yards for clipping. South attempted three passes but all were incomplete. Throckmorton punted over Central's goal line and it was Central's ball on her own 20.

Todt for Ford. Van Horn failed to gain thru the line. Towe got a yards [illegible] and left end and was hurt on the play. The quarter ended [illegible] at this point. Score: Central [illegible] South 0.

SECOND QUARTER

Blattner replaced Towe who sustained slightly fractured collar bone. Means punted to South [illegible] Henderson downing the ball.

[illegible] Barthold [illegible] Wren plunged [illegible] [illegible] Throckmorton [illegible] Barthold [illegible] Throckmorton [illegible] [illegible] punted [illegible] out of bounds on [illegible]

[illegible] Means [illegible] Van Horn [illegible] Central's [illegible] own [illegible] McDonald for John McDonald [illegible] plunged for [illegible] McDonald punted to [illegible] [illegible] Throckmorton [illegible] South [illegible] the Kimorton [illegible] Van Horn ran the ball out of bounds [illegible] [illegible] Stewart [illegible] South [illegible]

THIRD QUARTER

[illegible] Throckmorton [illegible] Henderson [illegible] Van Horn [illegible] South [illegible] Central [illegible] Means [illegible] Van Horn [illegible] Young sent Cohn [illegible] [illegible] Kuhn went in for Cohn [illegible] own 20 [illegible] Van Horn who was stopped on [illegible] Herbst [illegible] pass to Van Horn but the receiver [illegible] the ball [illegible] Another pass failed and Means punted out of bounds [illegible].

Barthold shot a pretty pass to Bowers who was stopped out of bounds on South's 38. Wren plunged for 2 yards and first down. Two passes failed and Barthold plunged for [illegible] yard. On the fourth down Guy punted to Johns on South's 40 [illegible] lost a foot on an end run [illegible] Heitzman. Herbst [illegible] around right end. Herbst plunged for 7 yards [illegible] Herbst got two more. Central's famous hidden ball play [illegible] and Stinyer thrown for a loss of one yard. This play gave Central a touchdown [illegible] Bullock intercepted a [illegible] on his own 16.

Ford for Vance. Wren plunged for 2 yards. Wren again plunged [illegible] yards. Barthold got [illegible] thru [illegible] as the quarter ended. Score—Central [illegible] South 0.

FOURTH QUARTER

Throckmorton for Bullock for Ford. Throckmorton punted to Van Horn who was stopped on his own [illegible] Kuhn got [illegible] tackle. Means was thrown for a 3 yard loss. Means went around left end for 10 yards and first down. Van Horn got [illegible] around right and he and Kuhn were both hurt on the play. Both continued to stay in the game. Workman broke thru and stopped Means for a two yard loss. Herbst plunged for [illegible] yards and first down. Central fumbled and Gold recovered on his own 33.

Bowers got [illegible] on a loc shift play but South was penalized 5 yards for offside. A similar shift lost 10 yards when Wallace threw the ball over Wren's head. Wren recovered on South's 9 yard line. Throckmorton punted to Van Horn who was stopped on Central's 47.

Kuhn got [illegible] Kuhn went around left end for 11 yards and first down. Van Horn went thru for a two-yard loss on an end run. Stewart for Van Horn [illegible] off 11 yards off right tackle [illegible] for first down. Herbst made [illegible] on two plunges. Stewart got [illegible] around right end. Herbst plunged for first down. Ball on South's [illegible] Kuhn got thru left tackle. Stewart made a yard and right end. Herbst plunged for [illegible] Herbst made first down. Ball on South's [illegible] Means taked the ball to the other three backfield men and then fooled himself and circled around left end for a touchdown. Ritledge blocked Herbst's dropkick. Score—Central 12, South 0.

Sawyer kicked off to Wallace who made a nice return to his [illegible] South was penalized 15 yards for holding. Another pass failed. Barthold passed to Wren who caught the ball after a Central man had partially blocked it making it a fumble and a first down for South. Ball on South's [illegible] Throckmorton punted to Stewart who returned to [illegible]

Guy was hurt on the play and was replaced by Shrider. Kuhn got 8 yards. Herbst got 4 and first down. Stewart made [illegible] yards. Boose for Means. Hughes for Kuhn. [illegible] for Johns. Clapper for Weaver. Stewart lost a yard. Adams for Henderson. Hughes was stopped on an end run as the game ended. Score—Central 12, South 0.

Central—12	Pos.	South—0
Henderson	L E	Wallace
Mitchell	L T	Workman
Johns	L G	Vance
Yingling	C	Rutledge
Weaver	R G	Greene
Stonyer (C)	R T	Lor
J. Macdonald	R E	M. Barker
Means	Q B	(C) B. Wren
Van Horn	L H	E. Wren
Towe	R H	Bullock
Crider	F B	Bowers

Score by periods:

Central	6	0	0	6—12
South	0	0	0	0—0

Touchdowns—Towe, Means. First Downs—Central 11, South 7. Penalties—Central 45 yards, South 65 yards.

Substitutions: Central: G. Macdonald for J. Macdonald, Herbst for Crider, Blattner for Towe, Cohn for Blattner, Kuhn for Cohn, Stewart for Van Horn, Boose for Means, Hughes for Kuhn, [illegible] atty for Johns, Clapper for Weaver, Adams for Henderson.

South—Barthold for F. Wren, Heitzman for Mulbarger, Throckmorton for Bullock, Todt for Ford, Vastano for Cox, Guy for Heitzman for Wallace, Bullock for Throckmorton, Goekel for Vastano, Wallace for Heitzman, Ford for Vance, Throckmorton for Bullock, Ford, Shrider for Guy.

Referee: Marquardt, Dayton. Umpire: Wismer, Dayton. Head linesman—Mincher, Dayton. Time of periods—15 minutes.

Use News Want Ads

LOCAL SCHOLASTIC CHAMPIONS OF 1924

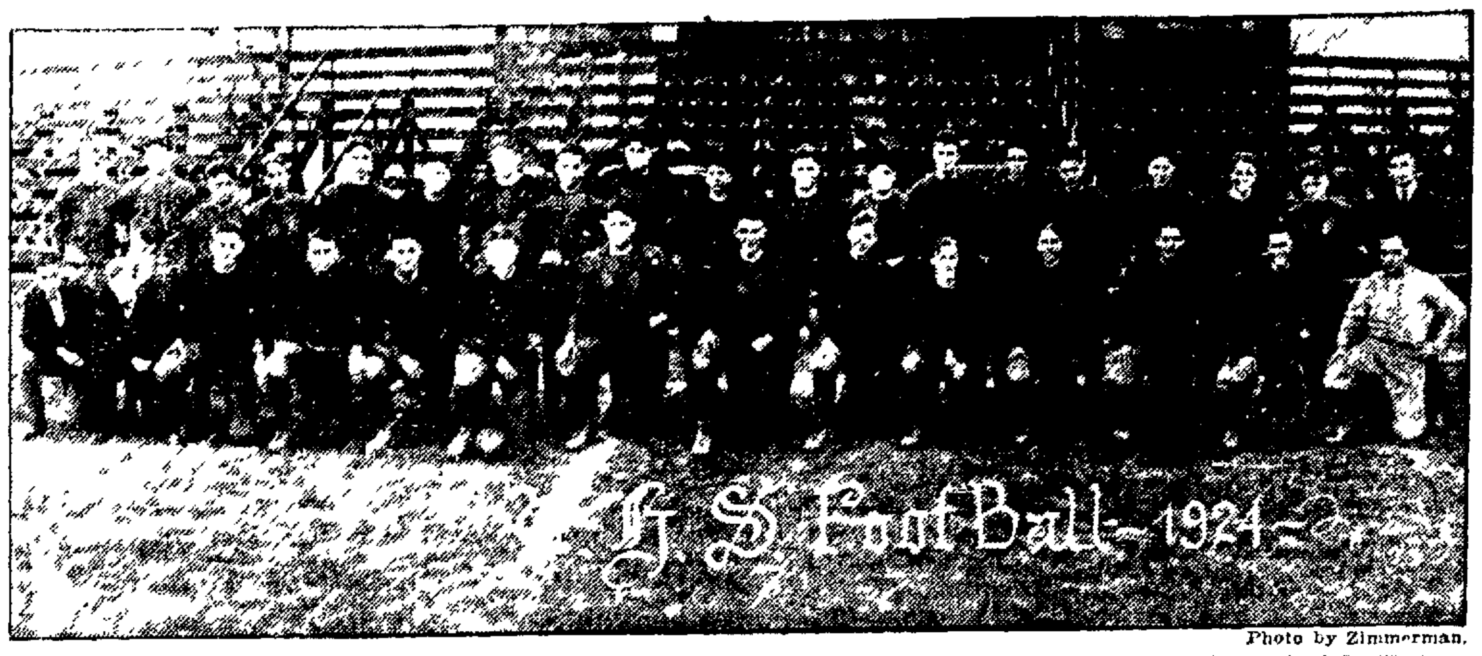

Photo by Zimmerman.

MANY OPINIONS ABOUT TRAINING

By HENRY L. FARRELL

NEW YORK—(By United Press)— Louis Angel Firpo's case will might be held up as one of the horrible examples in future arguments on the subject—"Is it worth while to train?"

There have been many views expressed on this question in the past and there will be further discussion in the future about the value of intensive work to prepare for athletic competition.

There never has been a doubt that physical condition is essential to success on athletic fields, but there has been a difference in opinion about the methods by which this physical condition can be acquired.

British athletes who are as carefree about training as any athletes in the world laugh at the strict training methods of Americans as being something that only takes the joy out of life and removes the fun from competition. It would seem from the results of their competion aainst Americans that amusement is one of their first purposes in playing games. Perhaps they have the right idea, after all because they are a healthy nation and apparently happy.

We will never forget the look of consternation and alarm that spread over the faces of American coaches several years ago on the field at the University of Pennsylvania when an English hurdler, one of an Oxford-Cambridge team of invading track stars, came on the field smoking a pipe.

The American coaches did everything but gather their boys around them and rush them away from contagion.

"They smoke all right but they'll be smoking dust when they start running," one of the American coaches said.

The smoking hurdler it is true, did inhale a lot of dust behind the tobacco fumes when he started running but the other British runners did quite well. If memory is correct, four of them made a new world's relay record.

"What fun do you fellows get out of athletics?" an English runner asked a number of American friends during the Olympic games last summer. He had just knocked off a big schooner of stout and was topping it off with a good smoke. "You live like hermits, sleep like chickens, eat like a dyspeptic and drink like one of your prohibitionists. You deprive yourself of enjoyment for months just for a few minutes' running."

The Americans replied that the fun they got out of athletics was a trip to Paris and if they didn't train, their places on the team would have been taken by an athlete who did train.

* * * * *

The British boys like to tell the story of the Cambridge rowing coach who is supposed to have found a crew going stale before the Oxford race last spring and who threw a big champagne party for the boys telling them there was plenty of room under the tables and that the bottles weren't for decoration. They pointed out that Cambridge won the race from an Oxford crew that was stroked by an American and trained strictly in the American fashion.

"Wait and see what your crews do again the Yale crew," the Americans argued. "Yale will beat them all with only five paddles working."

"That's the trouble with you Americans," the British said. "All you think about is winning. You take things too seriously. We have fun and we don't see what satisfaction you will get out of a lot of medals when you're old men, wishing that you were young enough to have a good time again."

The amateur athlete is justified in having his own ideas about training. Some of the strict American methods may be dealing too seriously with a situation that doesn't warrant it. Most of our leading tennis players smoke and they do not live on any strict diet. They seem to get along fairly well and it is possible that a tennis player in a hard five set championship match has to have as much endurance and wind as a football player, a mile runner or boxer.

Rosarians Ready For Dunkirk

Local basketball followers will be given their first taste of the cage sport this year when St. Rose meets the Dunkirk team at the St. Rose gym tonight. After three weeks of intensive training Coach Young has pronounced the Rosarians ready for the battle and is confident of victory.

The St. Rose mentor will not announce the lineup until just before the game. However the following players have displayed the most ability in practice and from their number the team will be picked. Christen, Dimond and Stoll, forwards; Duffy and O'Connor, centers; Boyle, Graff, Lane, Madigan and O'Neil, guards.

The announcement that Ire Neidhamer and John McFarland, will be cheer leaders, insures the Rosarians the moral support necessary to victory.

Altho Dunkirk has practically the same team which nosed out St. Rose at the opening game last year, the local cagers are confident that they will win and revenge last year's defeat.

A win will also put an end to the jinx which has persued the red and white in the opening game for the last four years. In the preliminary tonight the St. Rose second team will meet the Dunkirk seconds in what promises to be a fast game.

SENATORS PLAY REDS

CINCINNATI — The Washington Senators, world's baseball champion, will play an exhibition game with the Cincinnati Nationals at Orlando, Fla., March 12, according to an announcement of the partial spring training schedule made here today by August Herrmann, president of the Cincinnati club. It will be the first exhibition game of either club. Detroit and Cleveland appear sure of having games with the Reds during the 1924 training season. The vanguard of the Reds will leave on February 28 for Orlando. The rest of the players will leave March 6 and remain in Florida for a month.

St. Johns Go To Fremont For Game

Coach Vanwell's St John's high school quintet departed at noon for Fremont, where they will play St. Joseph's high school five of that city this evening.

Last season Fremont won the city scholastic championship from Fremont Public high and scored several other impressive victories notably the one over Delphos St. Johns. The win over Delphos came after that team, the week prior, had represented this district in the Class B tournament at Columbus. They had a comparatively easy time in defeating the Delphos crew. They have four of their last year's regulars back as they lost but one player, Kraft, center on this season's team.

Coach Vanwell announces his lineup as follows: F. Scloaggio and "Sam" Scloaggio, forwards, Bruin, center and Capt. Schroek and Simons, guards.

Before Each Shave Strop Your Blade

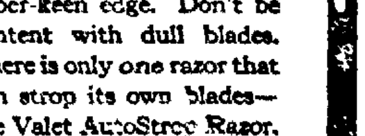

Just as a barber does. Get a super-keen edge. Don't be content with dull blades. There is only one razor that can strop its own blades—the Valet AutoStrop Razor.

Valet Auto-Strop Razor

—Sharpens Itself

ALL WAITS NOW FOR ARMY-NAVY CONTEST

NEW YORK — (By Associated Press) — Pennsylvania's sensational victory over Cornell, lifting the Quakers to the eastern gridiron heights with only Yale and Dartmouth to dispute their 1924 title claims, occupies an outstanding place in one of the most stirring Thanksgiving Day football program on record.

The day marked the climax of the season for most of the major teams thruout the country, with the classic Army-Navy battle tomorrow at Baltimore as the chief remaining feature outside of a number of intersectional contests slated later on the Pacific coast. The holiday witnessed several other struggles for title laurels and numerous additions to the list of upsets this fall.

In the south, Alabama crushed by the score of 33 to 0 the southern conference title hopes of Georgia University which previously had been unscored upon in a conference game, while in the middle west, Missouri University strengthened her claims to the Missouri Valley championship by conquering Kansas.

Upsets were sprinkled freely on eastern fields with little Dickinson College setting the pace by overthrowing Bucknell which had scored a brilliant victory over the Navy and also knocked Rutgers out of the eastern championship race.

The decisiveness of Pennsylvania's 20 to 0 victory over Cornell in itself was a surprise, altho the Quakers had been favorites, while Pittsburgh upset Penn State 24 to 3 and West Virginia jolted the "form" players by overwhelming Washington and Jefferson 40 to 7, in two other contests involving traditional rivalries.

MIDDLE WEST

The middle west grabbed all of the holiday's outstanding intersectional honors with four triumphs that included an international victory when Detroit University defeated Toronto University in a game played under mixed Canadian and American football rules. The east bowed to middle western rivals in two games when Western Reserve trimmed Tufts at Cleveland while Marquette swamped Vermont at Milwaukee.

Nebraska gathered a far west scalp when the Cornhuskers downed the Oregon Aggies in a game at Lilcoln.

Among feats of individual brilliance, McBride, Syracuse backfield star, clinched his reputation as the greatest field goal kicker in the east when he shot three boots thru the cross bar for the points that gave the Orange a 9-6 victory over Columbia in a thrilling game at New York.

While Pennsylvania has chalked up the most victories in the east, many critics rate the performances of Dartmouth and Yale, the only other major unbeaten elevens, as more impressive than the record of the Quakers. Dartmouth conquered Cornell, Brown and Harvard and tied Yale, which also was played to a deadlock by Army. Yale closed its season with a sensational display of winning power against her two ancient rivals, Princeton and Harvard, to capture the "Big Three title for the second successive year. On the other hand, observers point out, Pennsylvania barely managed to win three of her major games against Columbia, Lafayette and Georgetown.

By HENRY L. FARRELL

BALTIMORE, Md.—(By Unit[ed] Press) — Husky young Cade[ts] from West Point and slick loo[k]ing Middies from Annapo[lis] gathered here today to put in t[he] final licks for the annual Arm[y-]Navy game.

Practically all of the big se[c]tional elevens washed up la[st] yesterday for the season but t[he] Cadets and Mid-Shipmen as [a] rule like to have the stage alo[ne] and they usually get it.

Baltimore is all "het up" ov[er] the first inter-service game th[at] the citizens have been able to s[ee] for a trolley ride and Baltimo[re] is also "het up" that so few [of] the citizens have been able to g[et] tickets. New York lost this yea[r's] game because the owners of t[he] Broadway playhouses trebled t[he] price of tickets. Two years a[go] when the boys from West Poi[nt] and Annapolis, who are not lad[en] with dough, found they had [to] spend their biggest Saturd[ay] night of the year in the mov[ie] houses. New York didn't ca[re] much about seeing the game b[ut] wanted the business. Baltimo[re] wanted to see the game and on[ly] two thousand tickets were allo[tt]ed the citizenship.

The Army, because of a heavi[er] and more experienced team [is] ruled the favorite in the bettin[g] to win.

The Cadets arrived yesterda[y] and accepted the hospitality [of] the Johns Hopkins universi[ty] where the players are quartere[d]. The Navy squad also dropped i[n] yesterday from Annapolis but w[as] taken back to the Academy la[st] night and will not return until t[o]morrow.

Several championships were d[e]cided in the Thanksgiving Da[y] games that practically ended t[he] 1924 season. Missouri won th[e] title in the Missouri Valley co[n]ference by beating Kansas 14 t[o] 0. Nebraska finished second an[d] Drake third.

Alabama, with a nice com[e]back after a defeat by center wo[n] the championship of the Souther[n] conference with a 33 to 0 victor[y] over Georgia. The defeat by Cen[ter] did not count against Alabam[a] as the Kentucky college is no lon[g]er a member of the conference.

Pennsylvania thumped Corne[ll] 20 to 0, and remained one [of] three unbeaten teams of the eas[t]. Penn, Yale and Dartmouth ca[n] claim the first ranking in the ea[st] but it is likely that Yale will hav[e] the most noise in its claim.

Syracuse beat Columbua 9 t[o] 6, when Jack McBride, the bes[t] kicker in the east booted thre[e] field goals. The victors packe[d] up after the game and started fo[r] California to play the universit[y] of Southern California a wee[k] from tomorrow. It was reporte[d] that a two-year contract for game[s] with Minnesota will be arrange[d] when the squad is in Chicago fo[r] a rest over and workout.

GIVE SOMETHING FOR THE CAR FOR CHRISTMAS

Early Shoppers Find An Excellent Selection and Prices That Are Convincing

Saw Your Add Special —For Saturday

CIGAR OR CIGARETTE LIGHTER

Highly nickle plated electric lighter complete with cord and bracket. Can be fastened to either steering wheel or dash. Regular $1.95 value. **98c**

TEST YOUR RADIATOR

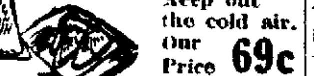

Freezemeters Our price 69c

PEDAL BOOTS

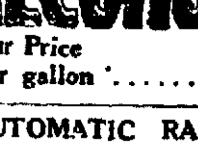

Keep out the cold air. Our Price 69c

ALCOHOL

Our Price Per gallon 65c

AUTOMATIC RADIATOR

Shutter Irving 100% or Pines Winter Front. Get our prices.

SIDE CURTAINS For All Cars

SIDE CURTAINS Door Opening

For Fords $8.50

Regular Touring $5.50
Touring Top Recovers .$4.50
Back Curtains $1.85

HEATERS For All Cars

[illegible] have Manceta Heaters for popular makes of cars and Exhaust Heaters for all cars. Our prices stand comparison. Some for... 59c

Extra Heavy SKID CHAINS

These chains are case hardened and give extra good service. 25% Off

Windshield Wiper Our Price . . 39c

Sheet 20x50, .015 Thick— Our Price $1.10

HOOD AND RADIATOR COVERS

Both pieces, to keep your engine warm. Both for $2.95

Automatic Windshield Wiper

$5.00 List Price. Our Price $3.75

REAR CURTAIN GLASS

For Fords — Any Model. 59c Overland Rear Curtain Glass

REAL VALUES

POTTER MOTOR

THIRD DOOR SOUTH OF POST OFFICE

Open Evenings and Sunday Morning

FRED WILLIAMS, Manager

LIMA'S BIG STORE

The DEISEL Co.

Auto Supply Dept.—Basement

Direct Market Street Entrance

NewspaperARCHIVE®

NewspaperARCHIVE®

Delphos On Small End Of Score

DELPHOS — Knights of Columbus basketball team of this city were defeated in a hard fought contest at Wapakoneta Thursday night in which Delphos suffered by inaccurate shooting. The American Legion team of Wapakoneta held the long end of a score of 35-5, which was mostly accounted for in the first half.

Considering the amount of rehearsing that the local's have had, Manager Lee Grady, was not discouraged by the defeat handed the team according to his statements Friday.

Both teams displayed a fast clean brand of cage sport, but Wapakoneta beat the canal town boys to the baskets. This is the first game of the season for both outfits and it is said that a return game will be played in the near future at the St. John's auditorium.

Grady is already planning a booming campaign for his team during the coming week, and asserted that with the pass work evident in the Thanksgiving Day game coupled with sure looping would create a most formiddable quint organization.

Lineups and summary:

WAPAKONETA	FG	FT
[illegible]	6	0
[illegible]	1	0
[illegible]	5	3
[illegible]	1	0
[illegible]	0	0
[illegible]	3	0
Totals	32	3

DELPHOS	FG	FT
[illegible]	1	1
[illegible]	1	0
[illegible]	1	0
[illegible]	0	0
[illegible]	0	0
[illegible]	0	0
Total	4	1

[illegible] was substituted for Stark at beginning of the last half.

Time of halves —20 minutes. Referee—O. J. Dietrich, Lima. Timekeeper—R. A. Siferd.

WAPAK WINS GRID GAME

DELPHOS — Even tho displaying a better brand of football than heretofore during the Thanksgiving day battle at Wapakoneta the Delphos high school eleven fell a victim to the brilliant work of Idle. Auglaize-co halfback who made the only markers of the game, and Delphos lost the contest by a score of 20-0.

Wapakoneta choose to defend the south goal and received the kickoff, and after a see-saw contest up and down the field, in which both teams showed poor offensive work the Auglaize-co eleven gave the ball to "Red" Idle who made a sweeping end run for the first touchdown. He repeated in the second period and again in the fourth.

On the first try for a point, Idle failed to plant a pass, on the second his end run failed, and on the third touchdown he failed to kick goal.

More than 800 football fans of Wapakoneta turned out to see the eleven kept in their city. After the game the Delphos boys were treated to a banquet reception as is the usual event following the Holiday game.

Dunlap local half, and Staup, captain and half, made most of the gains for Delphos, and the team worked exceptionally well in the offensive but along with the Wapakoneta aggregation, were weak on the defense.

Lineups for the two teams. Wapakoneta Hittenpole, le, Koenig lt, Striker, lg, Tangeman, c, Thrush rg, Brown, rt, Kauff [illegible] re, Costey, qb, Moore, lh, Christler, rh, and Idle, rh, Delphos [illegible] le, Manecke, lt, Settlemeyer lg, Kessler, c, Kraner, rt [illegible] re, Knapp, qb, Dunlap lh, Staup, lh, and Vogt, fb.

The locals were crippled with the loss of star half back Redd, who was injured in the Rockford game. After the fierce fighting of the regulars the Wapakoneta mentor did some substituting in the last quarter. Doty for Kauffman, Klipel for Christler, J Miller for Moore and D Miller for Thatch.

RADIO HELPS CATHEDRAL TO CARE FOR OVERFLOW

LONDON — An open air altar and pulpit equipped with loud speakers is being erected just outside Westminster Cathedral, so that thousands of persons participating in processions and overflow meetings will be able to hear the preachers ordinary voice.

Cardinal Bourne, making this announcement at the annual meeting of the Catholic Evidence Guild said the cathedral was not sufficient on certain occasions of the year and that the whole of the land around the cathedral would be levelled and cleared to provide for overflow meetings.

Use News Want Ads

Yellow Cabs
Stand for
Safety
Comfort
Promptness
Cleanliness
Low Rates
Don't Take a Chance
Take
Yellow Cab
Hail One Anywhere
Main 4941

BOWLING

[illegible] LEAGUE
(Y Alleys)

TOLL TEAM No. 1		
G. Peltier	85	113
H. Mass	93	109
G. Shane	58	56
M. Longmyer	100	90
D. Ward	89	63
Totals	425	430

TOLL TEAM No. 2		
A. Wooley	60	102
G. Sonntag	134	148
P. Shane	86	67
G. Moyer	83	74
Blind	58	56
Totals	441	447

LOCAL			
M. Bushong	78	93	96
E. Piper	95	73	64
M. Spain	105	60	82
Van Gunter	60	72	79
Totals	338	408	322

TOLL TEAM No. 3			
Sullivan	121	93	84
Schirmer	177	151	174
L. Ryan	26	40	60
L. Johnson	74	62	73
Totals	298	336	391

LIMA LOCO LEAGUE
(Broadway Alleys)

BLACKSMITH SHOP			
Knipe	171	163	127
A. Johosko	161	166	152
Doyle	132	139	144
Schulte	130	174	180
Fairburn	100	135	171
Totals	694	776	774

STOREROOM			
Glaze	179	187	189
Shilling	148	164	133
Whittaker	160	130	151
Thornberry	177	176	193
Heffner	202	156	206
Totals	866	803	872

FOUNDRY			
Mc Cray	111	163	152
Dawe	167	158	157
Mauch	179	149	156
Saegers	226	171	163
Totals	822	787	754

ACCOUNTING			
Pierce	160	203	191
Wilson	130	139	208
Kesner	137	176	135
Evans	167	144	152
Wood	181	174	155
Totals	775	741	841

ELECTRICAL DEPT. NO. 1			
Neal	72	124	116
Bricely	146	183	128
C. Converse	126	154	108
Galloway	116	82	77
Wagner	123	189	122
Totals	583	732	551

ELECTRICAL DEPT. NO. 2			
McNamara	162	172	191
Raffles	123	85	120
Swatsler	103	131	[illegible]
Endle	98	93	91
Houlder	136	149	184
Totals	602	629	686

[illegible]

BEALLS			
Gilmore	163	182	180
McCarthy	164	133	136
Fee	107	149	148
Bealls	164	177	126
McLaughlin	169	192	160
Totals	767	783	735

CLEVENGERS			
Clevenger	153	156	179
Boyd	131	164	142
Goldsberry	124	161	185
Fraunfelter	136	143	164
Bassire	160	128	162
Totals	724	752	807

HAYS			
Roberts	165	201	160
Fetters	149	135	132
Hay	138	188	160
Morris	172	180	178
Totals	625	704	634

CLARKS			
Walther	151	190	176
Minsky	135	140	149
Lerch	165	130	140
Clark	149	170	155
Totals	600	630	625

St. Marys Win Hard Game

ST. MARYS—(Special)—The St. Marys High school football team won its ninth victory of the season in a score of 18 to 12, playing against Sidney High at St. Marys. The tenth game with Van Wert was a tie. The local outfit is only one in list with a record clear of defeats.

HERE'S SWIFT JUSTICE

LONDON — Henry Carter married five women within six months. When each of the women discovered the existence of the other wives they held council of war and determined that the one who could fry the most pancakes inside of an hour would keep the husband. The case was settled in this way and never was brought to the attention of the courts.

The fight between Tom Gibbons and Kid Norfolk has been approved . . . It will prove, among other things, that suspenders are better than stamps for keeping trousers at the desired waist height.

Jack Dempsey has promised to visit Cleveland to engage in an exhibition for ex-service men.

SQUARED CIRCLE

ATLANTA, Ga. — (By United Press)—Young Stribling won the decision from Harry Fay of Louisville in a ten-round bout here. Fay saved himself from a knockout several times by his clever footwork and clinching.

LOS ANGELES—Tony Fuente, Mexican heavyweight who recently knocked out Fred Fulton in thirty seconds has been matched for a 12-round bout with Charley Weinert at Newark, N. J., on December 15, according to Fuente's manager.

EAST CHICAGO, Ind.—Morrie Schlaiffer of Omaha and Dave Forbes of Detroit, both stiff punchers, clash here tonight at 150 pounds in a 10-round bout.

CHICAGO — Mickey Walker, Worlds welter weight champion, will arrive here today to start training for his bout with Jock Malone in Milwaukee December 8.

CLEVELAND—Johnny Risko, local heavyweight will meet Romero Rojas, Chilean boxer in a 12-round decision bout here tonight.

PAU, France — Raymond Caseaux, European wrestling champion from 1909 to 1913 and a contender for the world's title, is dead. He was well known in the United States.

CANTON—Tiger Flowers, Atlanta middleweight, outpointed Clem Johnson, New York, in 12 rounds.

PHILADELPHIA — George Chaney, Philadelphia, knocked out Ray Mitchell, also of Philadelphia, in fifth round of 12-round bout. Ted Moore, England, won technical knockout over Andy Palmer, Philadelphia, in seventh round.

SYRACUSE — Battling Siki fought ten round draw with Frankie Kearns.

If Walter Johnson, in his role as magnate, gives no more passes than he did as a pitcher, the Oakland dead-headers will be all out of luck.

Slow motion pictures have become a necessity . . . . Without them it would never be possible to photograph fellows like Fulton in an upright position.

Golf Lures Many To Resorts

CHICAGO — Golf has outstripped curatice waters, scenery, bathing and fishing as the winning attraction of resorts, according to the results of a study made public today by Al Espinosa, professional of the Illinois Golf club. Espinosa who spent several years on the Pacific coast and has been tendered a winter position in Florida, said while the old enticements still were strong, the great resort growth of the last few years was due largely to the building of golf links at such places as French Lick, Ind., where another large addition to present hotels is under construction. Various Florida winter resorts, gulf coast cities and California's scenic spots.

As a proof of his observations, Espinosa cited that such an inland city as Orlando, Fla., has entertained more northerners since the opening of its golf links than the largest old time winter resorts of that state lured south with a combination of sea fishing, salt water bathing and winter sunshine.

Walter Hagen is building two golf links at St. Petersburg and all Florida is madly planting fairways, building greens and digging bunkers to accommodate the ever-increasing demand from northern golfers. Other southern states are emulating Florida with success and the cry for northern professionals is so great that most of the golf teachers who care to work the year around now have dual positions, serving a northern club from April to November and a southern links during the winter.

Negotiations are under way for the sale of the St. Paul American Association baseball team, it was announced tonight by John W. Norton, owner. Three different groups are bidding for the Saint's franchise.

Oscar Dugey, who has been coach for the Chicago Cubs for the past three years has been given his release.

Pros and Ams

While the knockout of Fred Fulton may have been suspicious it would have been even more supicious if he hadn't been knocked out

* * *

The suggestion that Fulton had to be bribed to lose is the first compliment we ever heard tendered the plasterer.

* * *

The difference between Annette Kellerman and Mr. Fulton is that the gentleman doesn't need a tank to dive in.

* * *

Apropos of the economic tendencies of the race, Mr. O.Goofty begs to observe that you never hear of anybody holding a benefit for a Scotchman

* * *

Mickey Walker offered to reduce his guarantee from $3500 to $2500 . . . . The matter has been referred to the proper authorities and a lunacy investigation is promised.

* * *

Coach Fisher of Harvard is to be canned because he had a losing team . . . This is further proof that football is played merely for the beautiful spirit of the sport

* * *

Another social error committed by Red Grange in the Mennesota game was his failure to fly a banner reading, "Use No Hooks'"

* * *

Having won the featherweight championship of Europe, Mons Edouard Mascart is now qualified to challenge any American preliminary fighter

* * *

Connie Mack has just signed a 10-second man. . . . . This may mean he won't last longer than 10 seconds.

Chic Harley Plea For Liberty

COLUMBUS — Decision on the motion to expunge from the court records commitment of Charles "Chic" Harley, Ohio State's famous athlete, to the Dayton state hospital for the insane in 1922 rests with Probate Judge Homer Bostwick today

Judge Bostwick yesterday heard attorneys argue whether Harley at the time of his commitment was a legal resident of Ohio; whether his presence in court at that time was essential and whether manifest irregularities appear in the record

Harley on the stand maintained that at the time of his commitment his residence was in Chicago being in Columbus only temporarily. He disclaimed knowledge of the court hearing and told how on the night of December 2, 1922 he was induced to leave a restaurant here by several football players who when they got him in an automobile, told him they were going to take him to the Dayton institution

An affidavit of Deputy Sheriff O. J. Baxter was introduced in which Baxter told of Harley's attempt to escape when he went to his home to get some clothes. Baxter said that in his opinion Harley showed no signs of insanity on the trip to Dayton and acted "like any normal person."

Harley's attorney told the court that the present action which is in the nature of an ex-parte proceeding, there being no adversary in the case, "is not to be used as a basis for any other proceeding in the future" and neither is it "brought out of malice nor from any ulterior motive, but solely to aid Harley."

Few "Big Ten" players can toss a longer and more accurate forward pass than Cunningham of Ohio State.

Where are the field goal specialists of other years? Scoring by field goals has been the exception in football to date

Snappy Sports

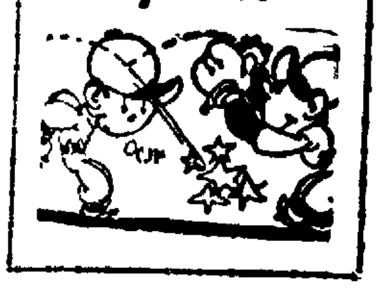

Plans for a stadium which will seat 110,000 has been completed which will be built on Long Island. It is proposed that it will be completed in 1925. Charles Henderson, who operated the Henderson bowl in Brooklyn, is the instigator. There will be parking space for 10,000 automobiles in the immediate vicinity.

MADISON, Wis. — Steve Polaski, new Wisconsin football captain, is the first married man to lead the Cardinals in recent years. At 24 he is the father of two children. Polaski started his football at St John's Military Academy at Delafield. He played under Coach John Richards in 1922 but was not a member of last year's squad.

CHICAGO
and Return
AT
Fare and One Half
Dec. 1st to 5th
Return Limit Dec. 7th
VIA
ERIE RAILROAD
FOR
INTERNATIONAL LIVE STOCK SHOW
NOVEMBER 29TH TO DEC. 6TH
For Fares, Reservations, Etc., Call
L. L. Porter, Ticket Agent

P&Q Price & Quality Clothes
42 Successful Clothes Shops from Maine to Michigan
Direct from Us the Makers to You the Wearer
OVERCOATS

They Are Here
For You, Men!
Everything from the Swagger Box Coat to the Burley Ulster. From the Sedate Gray to the Ultra Overplaid. Skinner Satin lined with Silk piped seams, and fancy Plaid Backs.
Just such Overcoats as you usually think of, when you pay $10 to $15 more than our modest prices of
$25 $30 $35
Come here prepared to choose from a stock that contains the Best Fabrics from the most noted mills, tailored to perfection. Compare! You'll agree that for honest-to-goodness money's worth the P&Q leads the way.
LATEST SUITS
Whatever style demands is here. Models after the English manner! The new Double-Breasteds! Suits for young men! For conservative dressers! And special sizes for stout men and short men. From our factory to you, at one small profit.
The P&Q Way Is the True Way to Clothes Economy
We Give The Values And Get The Business
The P&Q Shop
CLOTHES FOR MEN
45 Stores From Maine to Michigan
34 Public Square

NEWSPAPERARCHIVE®

BIBLE BROUGHT UP TO DATE

Tanslator Couches Old Testament in 1924 Language

NEW YORK — (By United Press)—Noah's Ark is a "barge," the Garden of Eden "a park," the City of David, "Davidsburg," in the new translation of the Old Testament, just completed by Dr. James Moffat, of Glasgow, Scotland.

The announced effort of Dr. Moffat is to reduce the Old Testament to a language that will be understood in 1924. The author, who has many titles from learned societies, is of the opinion that the Old Testament in the King James version, couched in the language of 1611, is not clear in 1924. He advocates a re-translation of the Bible for every generation in the language of that generation.

The latest Moffat work is not, the preface states, a revision of the accepted King James revision of the scriptures, but a new translation from the original manuscripts. It is an interpretation both exact and idiomatic, intended for the 20th century, he says. The original translation, Dr. Moffat holds, was made from various sources—Judahite and Northern Israel—neither of which was compiled earlier than the ninth century.

The first volume, as presented in the United States by the George R. Doran Co., carries thru the book of Esther.

Dr. Moffat, in his preface, explains that the old testament is for the most part made from a collection of books, oriental in form and thought. They have, he says, been edited drastically by other hands. He has tried to reconcile them and bring them up to date in translating the language into modern English. He admits that the original Hebrew text has in many cases no exact translation into 1924 English and in these cases he has used the Hebraic knowledge.

STORMS OFF FRENCH COAST IMPERIL LIVES

PARIS—Nine lives have been lost thus far in a terrific storm which is sweeping the French coast, many fishing smacks have been lost at sea and the French steamer Malte is disabled near Yeu Island with 60 passengers aboard.

Several vessels have put out to the aid of the Malte, which is drifting with disabled engines and flooded furnaces. First information from the steamer, which plies between Havre and Buenos Aires was that no lives were lost.

LONDON—The British steamer Hartley was lost in the gales and storms that swept the channel coast yesterday. The steamers crew took to lifeboats, one of which sank, 17 being drowned and two saved.

PLAYS SAFE

One of Henry Stanley's legs was frozen off. So he's not taking any chances with the other. He has swathed it heavily in burlap and other cloth. Stanley has just passed thru Illinois over the Illinois Central track on his annual trip south.

MOTORLESS PLANES FAST

BERLIN — Two interesting flights in gliders have been recorded here. In the Crimea an aviator remained aloft in a glider for five hours and 15 minutes, while in Italy a German flyer traveled 17 1-2 miles in 18 minutes in an airplane without motive power.

FALLS TO HIS DEATH

AKRON, O. — Leo McDonald 15, was killed when he fell 30 feet from the top of a construction elevator at the McShaffrey Asphalt plant here.

SWAMP-ROOT FOR KIDNEY AILMENTS

There is only one medicine that really stands out pre-eminent as a medicine for curable ailments of the kidneys, liver and bladder.

Dr. Kilmer's Swamp-Root stands the highest for the reason that it has proven to be just the remedy needed in thousands upon thousands of distressing cases. Swamp-Root makes friends quickly because its mild and immediate effect is soon realized in most cases. It is a gentle, healing vegetable compound.

Start treatment at once. Sold at all drug stores in bottles of two sizes, medium and large.

However, if you wish first to test this great preparation send ten cents to Dr. Kilmer & Co., Binghamton, N. Y., for a sample bottle. When writing be sure and mention this paper. adv

MURDER THEORY

Coroner's Jury Holds Banker Was Slain

SAN BERNARDINO, Cal.—(By Associated Press) — Official opinion stood divided today as to whether William R. Fee, president of two Southern California banks, was slain or committed suicide. A coroner's jury held that Fee was slain after his body was found in the San Bernardino mountains last Tuesday, 40 feet from a cabin occupied by Miss Mary Watkins, 26, who said she was an affectionate friend of the banker.

W. H. Halsey, San Gabriel chief of police today pointed out Fee was a pharmacist in his youth and may have taken some unusual poison. A fractured skull, which formed the basis of the murder theory may have been caused by a fall after a self-administered dose, the chief of police pointed out.

Finding yesterday of a pair of gloves buried in the rear of the cabin occupied by Miss Watkins added new official interest to the case, but she explained she buried the discarded gloves with other rubbish.

Miss Watkins previously explained the clothing owned by Fee found in her cabin was a gift and provided outing togs when Miss Watkins and her sister entertained men friends. Mrs. Fee, widow of the banker who accompanied him to the mountains last Saturday, testified at the coroner's inquest she had differences with Fee over the position she believed Miss Watkins held in his life.

Funeral services for Fee will be held at Alhambra tomorrow.

FLEE HONOR FARM

HOUSTON, Tex. — Two convicts escaped Thanksgiving Day from the Pat Neff honor farm near Sugarland, according to word received here today. One man, seriously wounded was captured. This makes eleven who escaped from the farm since its institution six weeks ago.

WOUNDS ARE FATAL

CLEVELAND — Sarkis Keshishian, 22, died from a bullet wound inflicted Tuesday night during a street battle with hold-up men.

MUNYON'S PAW PAW PILLS
for Constipation

Have aided thousands suffering pain and torments of disordered digestions. A harmless, effective vegetable laxative.

Munyon's Paw Paw Tonic makes you well, keeps you young. *"There is Hope"*
AT ALL DRUGGISTS
Satisfaction guaranteed or money refunded
MUNYON'S • Scranton, Pa.

QUICK RELIEF FROM CONSTIPATION

Get Dr. Edwards' Olive Tablets

That is the joyful cry of thousands since Dr. Edwards produced Olive Tablets, the substitute for calomel.

Dr. Edwards, a practicing physician for 17 years and calomel's old-time enemy, discovered the formula for Olive Tablets while treating patients for chronic constipation and torpid livers.

Dr. Edwards' Olive Tablets do not contain calomel, but a healing, soothing vegetable laxative.

No griping is the "keynote" of these little sugar-coated, olive-colored tablets. They cause the bowels and liver to act normally. They never force them to unnatural action.

If you have a "dark brown mouth"—bad breath—a dull, tired feeling—sick headache—torpid liver—constipation, you'll find quick, sure and pleasant results from one or two of Dr. Edwards' Olive Tablets at bedtime.

Thousands take them every night just to keep right. Try them. 15c and 30c

CUSTODIANS OF SCHOOLS PLAN FOR OYSTER SUPPER

Janitors and engineers employed in the Lima schools will enjoy a get together meeting and oyster supper at the Garfield school Friday night.

Superintendent R. E. Offenhauer will be one of the speakers, and members of the board of education who are to be present, will also say a few words to the building custodians.

RELIEF *from Coughs*
Bringe rest in the day time and sleep at night.
Since 1872
CHAMBERLAIN'S COUGH REMEDY
is relied upon by people everywhere for bronchial, "flu" and whooping coughs, croup, tickling throat and troublesome night coughs. No narcotics.
Benefits both children and grown-ups.

CASCARA (R) QUININE BROMIDE
STOPS COLDS IN 24 HOURS—LAGRIPPE IN 3 DAYS 30¢
AT ALL DRUGGISTS

All Fat People Should Know This

Fat people owe a debt of gratitude to the discoverer of the now famous Marmola Prescription. And they ought to be still more grateful because this effective obesity remedy is now prepared in tablet form. Marmola Prescription Tablets can be obtained at all drug stores the world over at the reasonable price of one dollar for a box. Or you can secure them direct by sending the price to the Marmola Co., General Motors Bldg., Detroit, Mich. This now leaves no excuse for dieting or violent exercise for the reduction of the overfat body to normal. adv

Facts About Child-birth

IT has been proven conclusively that much of the suffering, pain and dread experienced during expectancy, as well as at child-birth is entirely unnecessary.

An eminent physician, Dr. J. H. Holmes, expert in this science, first produced the great remedy "Mother's Friend," which aids the muscles and tissues to expand more easily, during the constant readjustment, month after month, right up to the climax of child-birth.

"Mother's Friend" is applied externally. Three generations of expectant mothers have used it. "Pains disappeared in two days after using 'Mother's Friend,'" writes a user. "I owe my life to 'Mother's Friend,'" declared another. Use "Mother's Friend" as our mothers and grandmothers did. Start today and experience the wonderful comfort it will give you.

FREE BOOKLET
Write Bradfield Regulator Co., Dept. B-A38, Atlanta, Ga., for free booklet giving many facts every expectant mother should know. "Mother's Friend" is sold at all good drug stores—everywhere.

Relief in One Minute
CORNS
...—get relief in one minute ... corns, callouses and bunions ... Scholl's Zino-pads. They remove the cause — friction and pressure. ... easy to apply, antiseptic, ... Three sizes. Nothing so quick ... At your druggist or shoe dealer.
Dr Scholl's Zino-pads
"Put one on — the pain is gone"

Hear Your New Records on ... new Audak—Something new
THE J. W. ROWLANDS CO
87 Public Square

Hunter's

THE Rexall Stores

Friday and Saturday Specials

49 PUBLIC SQUARE — 3 STORES MAIN & WAYNE — OPP. POST OFFICE

$1.25 Plant Juice	$1.00 Nature's Remedy	50c Forban's Tooth Paste	50c Gem Razor Blades	50c Jonteel Face Powder
73c	55c	35c	32c	39c

Patent Medicines

$1.00 Miles Medicines 69c
30c Hill's Quinine 18c
Listerine 19-39-69c
Lavoris 17-34-67c
$1.00 H. K. Wampoles Extract 59c
Vick's Salve ...21-46-98c
Nature's Remedy 17-34-55c
1 Pt. Rubbing Alcohol .35c
60c Pape's Diapepsin ..39c
40c Fletcher's Castoria 23c
$1.25 Creo Mulsion ..95c
Peterman's Disc. ...17-34c
$1.25 Plant Juice 73c
$1.00 Adlerika 79c
$1.00 Tanlac 79c
Caldwell's Syr. Pep. 35-69c
50c Doan's Kidney Pills 39c
$1.00 Nujol 69c
$1.00 Nuxated Iron ...63c
75c Bengue Analgesic .49c
50c Lysol 37c
50c Bromo Seltzer 39c
$1.20 King's New Disc. 83c
$1.00 Kojene 67c
$1.25 Pinkham Veg. Compound 76c
50c Phillips Milk of Mag.35c
100 Bayer's Aspirin ...76c
$1.00 Swamp-Root ...79c
$1 Dare's Mentha-Pep. 77c
65c Pinex 47c
50c McCoy's C.L.O. Tablets 39c
S. S. S. ....63c-$1.11

Soaps

10c Kirk's Hardwater, 4 for 25c
Woodbury's 16c
Resinol 18c
Cuticura 18c
Sayman's ......3 for 25c
Packer's Tar 19c

For The Hair

50c Packer's Liquid Tar 38c
$1.00 Danderine 62c
50c Mulsified Cocoanut Oil 31c
50c Palmolive Shampoo 29c
$1.50 Van Ess 98c
$1.50 Kolorbak 98c
$1.00 Liquid Arvon ...63c
$1.50 M.T. Goldman's 1.19
75c Stacomb 45c
25c Golden Glint 19c

For the Baby

Horlick's 39-79c
85c Mellin's Food 59c
85c Mead's Dextri-maltose 59c
25c Infant Suppositories 19c
Merck's Sugar Milk ...53c
Fletcher's Castoria ...23c

Toilet Articles

$1 Azurea Face Powd. 69c
$1 Golden Peacock Bleach Creme 69c
$1.00 Boncilla Clay ..69c
$1 Peacock Face Powd.69c
$1.50 Oriental Cream $1.19
Pond's Creams 23-45c
60c Pompeian Preps. ..35c
50c Java Rice Powder .39c
$1.50 3 Flowers T. W. 1.09
$1.00 Hopper's Clay ..69c
35c Odorono 23c
35c Cutex Articles 23c
75c Ayer's Face Powder 58c
$1.25 Mannon Lescault Powder 95c
$1.00 Coty Perfumes ..79c
1 lb. Cold Cream 59c
50c X Bazin Depilatory 39c
75c Hopper Facial Youth 59c
50c Princess Pat Rouge 35c

For Men

Gillette Blades 35-69c
50c Auto-Strop Blades .38c
50c Gem Blades 32c
40c Everready Blades .29c
50c Durham Duplex ...35c
35c Palmolive Shaving Cream 23c
50c Mennen's Shaving Cream 29c
$1.25 Pinaud's Lilac ..79c
50c Bay Rum 39c
60c Rexall Shav. Lotion 42c
$1.00 Everready Razor 69c

Pure Drugs

2 lbs. Epsom Salts 9c
3 oz. Camphorated Oil 35c
4 oz. Pure Glycerine ..15c
6 oz. Castor Oil 19c
3 oz. Spirits Camphor .25c
1 lb. Boric Acid 33c
4 oz. Glycerine & Rose Water 12c
1 Pt. Turpentine 25c
100 Asafetida Tablets, 5 grain 35c

For the Teeth

35c Kolynos 19c
50c Pepsodent 31c
50c Squibb's 39c
25c Listerine 15c
50c Pebeco 28c
50c Forhan's 35c
50c Luthol 38c
50c Owen's Brush 38c
50c Prophylactic Brush 29c
25c Lyon's Tooth Powd.19c
50c Ipana 35c
60c Corega 45c

Hunter's DRUG STORE 49 Public Square | **Paramount** DRUG STORE Main and Wayne | **Argonne** DRUG STORE Opp. Post Office

ALL THE CREDIT YOU WANT

HUGHES & SON
HOUSE OF DIGNIFIED CREDIT
135 N. MAIN ST.

Diamond Values We Are Proud to Offer
Especially Selected for Christmas — On Dignified Credit

Tomorrow is the day to select your Diamond Ring at Lima's "Store Beautiful!" Choice of hundreds of amazingly beautiful Diamonds set in the most exquisite and the newest style mountings. Come in—select a Diamond or anything else!

Let a Beautiful Diamond Say "Merry Christmas"

There is no finer gift that you can select for Christmas giving than a handsome Diamond Ring! Under our Dignified Credit Plan, it is not a difficult matter for you to have the very best. Just come in—look over this superb array of beautiful flashing stones. They are exceptionally fine values at most reasonable prices

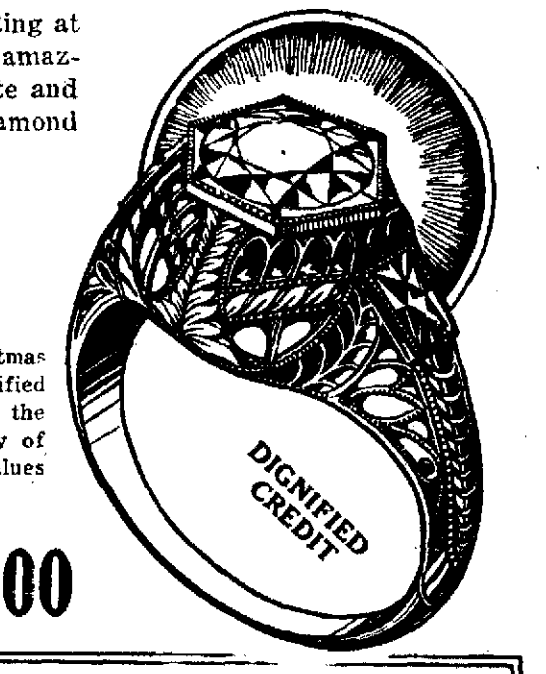

$25 $37.50 $50 $75 $100

Handsome Guaranteed Watches

We have only a limited number of these splendid stylish Elgin Watches that we can offer you tomorrow at this price. Shop around and see if you can get this watch elsewhere for any lower than this!

Open An Account NOW!

$16.50

A Gift to Please

Beautiful 26-pc. set of Community Silver —Replacement guarantee, complete, on "Dignified Credit."

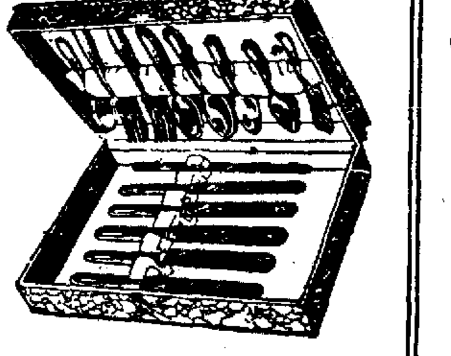

$13.65 Up

Silver Plate
FOR THE HOME

26 pieces of the famous Rogers Silver Plate in a handsome Xmas gift chest. The ideal gift for the home. Sold at the factory set cash price of only—

$9.75

Mahogany Mantel Clocks

A real gift for the Living Room again! A handsome mahogany finished Mantel Clock—chimes on the hour and half hour—manufactured by a famous maker—priced for tomorrow at only—

$12.75

OPEN AN ACCOUNT

Wrist Watches of Quality And Beauty

Everything that you could possibly desire in style and accuracy will be found in this display of handsome new Wrist Watches. Choose from Cushion, Octagon Oval, Rectangular and all other odd shapes from which to make your selection. We especially recommend this new Rectangular at only—

$22.50
Special Value

Our greatest Writ Watch value! You have your choice of Cushion, Octagon or Tonneau shapes in the white gold-filled cases.. 18-jeweled movement—guaranteed dependable. Priced for tomorrow at—

$12.75

NewspaperARCHIVE®

BRISK UPTURN IN STOCKS

New Records Come With Resumption in Trading

STEEL AGAIN JUMPS

Pennsylvania Reaches New Level for Year

LIBERTY BONDS

First 4¼s	$101.18
Second 4¼s	101.5
Third 4¼s	101.14
Fourth 4¼s	102.5
New 4¼s	105.12

NEW YORK — (By Associated Press) — Resumption of trading in the stock market after the holiday was accompanied by another brick upturn in prices. More than half a dozen new high records, for 1924 were established in the first five minutes of trading on a large turnover. U. S. Steel, selling ex-dividend, touched 117 3-8, a price equivalent to the high mark established last Wednesday. Outstanding incidents of the early trading were the sales of 5,000 shares of Pennsylvania and 10,000 shares of International Nickel at the Year's highest levels.

Expectations of a rapid improvement in the steel industry, based on the favorable developments outlined earlier in the week promoted renewed accumulations of these shares. Several high records were established by minor issues with Crucible leading the way with a three point gain. Popular industrials, such as American Can and Baldwin, followed U. S. Steel upward and demand broadened for miscellaneous shares, including Allied Chemical, American Smelting, American Steel Foundry, Famous Players and American Water Works, up one to 2 1-2 points and Reis first preferred which gained 4 1-2. Price changes in the rail group were narrow, altho Lackawanna advanced a point. Stocks which moved counter to the general trend were Fleischmann, St. Paul and Wilson and Co., preferred which yielded one to 2 3-4 points. More than score top prices were marked up in the first half hour. Foreign exchanges opened firm.

The upward movement gained momentum as trading swept ahead at a spirited pace. Bullish demonstrations were extended to virtually all classes of stock, bringing about net advances of 2 to 4 points. U. S. Steel rallied to 118 1-8, making up the full $1.75 dividend today and selling at the equivalent of 119 7-8, the highest in seven years. The substantial increase reported in the Erie railroad's October earnings stimulated heavy buying of these shares, *the first preferred* mounting to a *new 1924 high* at 43, while several low-priced rails also established new maximum prices. Pressed Steel Car spurted up 4 1-2 points and gains of 3 to 4 points were recorded by Pullman, Texas Gulf Sulphur, American Water Works, Federal Light and Traction and U. S. Realty issues. Call money renewed at 2 1-2 per cent.

Stock prices surged upward today in a market which ignored the higher call money rate and developed increased velocity as trading progressed. Representative industrial issues led the advance with U. S. Steel gaining two points, more than recovering the dividend of $1.75 a share which was deducted today. More than 50 issues established new maximum prices with numerous gains of 3 points or more recorded. Sales approximated 2,400,000 shares.

The closing was strong.

Sure There's A Santa Claus; Ask Eleanor

COLUMBUS, O. — (By United Press) — Little Eleanor Heslin, three, has had her faith restored in Santa Claus.

When Eleanor's mother overheard an ultra-sophisticated neighbor child telling her little daughter that Santa Claus was "just your Mom and Pop," she resolved to demonstrate that Santa Claus is a reality.

But things were breaking tough for the Heslins and Mrs. Heslin decided that if Eleanor got a doll or any other Christmas presents they would have to be stolen.

So mingling with the crowds of more fortunate shoppers Mrs. Heslin "lifted" a baby doll. She was just leaving the toy department when a clerk called to her.

Seized with fright Mrs. Heslin ran to a rear window leaped out. Her left leg was broken in two places by the fall, which was from the second floor, but the baby doll was not scratched.

Then Carl Ludwig, manager of the store, stepped into the role of Santa Claus. After sending Mrs. Heslin to the hospital Ludwig drove over to the Heslin home and presented the doll to little Eleanor.

"Oh, I bet you're Santy," said Eleanor, her eyes filling with tears at the sight of the baby doll.

"You're blamed right I'm Santy," said Ludwig.

"And you came for Thanksgiving?" asked Eleanor.

"Yep, starting out early this year," answered Ludwig.

BUTLER TO STAY

PHILADELPHIA — General Smedley D. Butler will remain the head of the Philadelphia police and fire departments for the next three years, if his leave from the marine corps is extended, it was announced today by Mayor Kendrick and General Butler.

FAMILIES AIDED

In keeping with their motto of "service" Central Blue Triangle club filled five baskets and South four to be taken to needy families in the city, Wednesday night.

NEW YORK STOCK TRANSACTIONS

Courtesy of Thomson and McKinnon, 407-412 Citizens-bldg.

	High	Low	1:30
Am Beet Sug	43	43	43
Am Can	149¼	147¾	148¾
Am Int Corp	34⅝	34⅝	34⅝
Am Loco	84⅝	84⅝	84⅝
Am Smelting	87	86⅝	86⅝
Am Sti Fdy	43⅝	43	43⅛
Am Sug Rfg	51	49½	49½
Am Tel & Tel	129⅞	129⅝	129⅝
Am Woolen	63⅝	61½	61⅞
Ana Copper	39¼	38⅝	39¼
Atchison	113½	112⅝	113¼
At G & W I	17	13¾	13¾
Baldwin Loco	128	127⅝	127½
B & O	70⅞	70⅛	70⅞
Beth B	48	47½	47⅞
Cal Petr	23⅞	23¾	23¾
Can Pac	156⅝	156	156
Cent Leather	20⅝	19⅝	20⅛
Cerro DePasco	48	47½	47⅝
C & O	91⅞	91⅛	91⅝
C M & St P	17⅞	16⅝	16⅞
do pfd	30	28⅞	28⅞
Chile Copper	34⅝	34	34⅝
Chino Copper	26⅞	26⅛	26½
Col Gas & E	45⅝	45	45⅛
Cont Can	62⅞	62	62
Corn Prod	43⅝	43¼	43⅜
Cosden	27⅞	27½	27⅞
Cub Cane Sug	16	15	15
Dupont Powder	136⅝	134⅝	136½
Erie Com	32⅛	31⅝	32⅝
Erie First	42½	41⅝	42½
Fisk Rub	12⅛	12⅝	12⅝
Gen Asphalt	52⅝	52	52⅝
Gen Electric	270	266	270
Gen Motors	61	59⅛	60⅝
Good Rub	35⅝	34½	35⅝
Hudson Motor	29⅞	29⅛	29⅞
Inspr Copper	28⅞	28¼	28⅞
Ind Alcohol	85¼	84½	84½
Int Comb Eng	34⅝	34⅛	34⅛
Int M M pfd	44⅝	44½	44½
Int Paper	50⅝	49⅞	50⅝
Int Nickel	25⅝	24⅝	25⅛
Kelly Spring	18⅛	17⅝	18⅛
Kan Cop	49⅞	48⅝	49⅞
K C Sou	34⅝	33⅝	34⅝
Lima Loco	66	66	66
Marland	40	39½	39⅝
Max Seaboard	20⅝	20⅛	20⅝
Mo Pacific	31⅞	31⅛	31⅛
Mo Pacific pfd	70⅞	70⅞	70⅞
Mont Ward	46⅝	45⅝	46⅝
Mother Lode	8⅝	8⅝	8⅝
N Y Central	117⅞	116⅝	116⅞
No Pacific	69⅝	69⅛	69⅝
Owen Bottle	44⅝	43½	44⅛
Packard Motor	13⅝	13⅛	13⅝
Pan Amer A	56⅛	54½	56⅛
Pan Amer B	55⅝	54⅝	55⅝
Penn R R	48⅝	48⅛	48⅛
Phillips Petrol	37⅞	36⅝	37
Prod & Refrs	29⅝	29	29⅝
Pullman	138	136⅝	138
Pure Oil	27⅝	27	27
Reading	68⅞	68	68
Rock Island	48⅝	46⅝	47⅝
Royal Dutch N Y	46⅞	46⅝	46⅝
Sears-Roebuck	138⅝	135	138
Sinclair Oil	17⅞	16⅝	16⅝
Southern Pacific	101⅞	100	100½
Southern Ry	76⅝	75⅝	75⅝
Skelly Oil	23	21⅝	21⅝
Shell Union Oil	20½	20⅛	20⅛
Stand of Cal	62⅝	62	62⅝
Stand of N J	37⅞	37⅝	37½
Studebaker	43⅝	42⅝	43⅝
Texas Oil	43⅞	43⅝	43⅞
Union Pacific	150⅝	149⅝	150⅛
U S Cast Iron Pipe	143	139½	139½
U S Rubber	41⅝	39½	40⅝
U S Steel	118⅛	117⅝	118⅛
Wabash A	54⅝	53½	53½
West Union	116⅝	116⅝	116⅝
West Electric	65⅝	65	65⅛
Wheeling & L E C	15⅝	15⅛	15⅝
Willys-Overland	10⅛	9½	10⅛
Call Money	2½	2½	2½

CHICAGO GRAIN PRICES

Thomson and McKinnon, 407-412 Citizens-bldg, Lima, New York and Chicago

	OPEN	HIGH	LOW	CLOSE
WHEAT—December	153⅝-154	155⅝	153⅝	154½-154⅝
May	162⅝-162	163⅝	161⅝	162⅝-162⅝
July	141⅝	143	141⅝	142⅝
CORN—December	112⅝-112½	114⅝	111⅞	113⅝-112⅝
May	119 -118⅝	120⅝	118½	120⅝-120⅝
July	120¼-120	121⅝	120	121⅞-121⅝
OATS—December	52⅝	53¼	52⅝	52⅝ B
May	58	58⅝	57⅞	58⅝- 58½
July	56½	57¼	56½	56⅞
RYE—December	132⅞	135⅛	132⅞	134⅝
May	138	139⅞	137⅝	139 B

OTHER GRAIN FUTURE PRICES

	OPEN	CLOSE
WINNIPEG—		
Wheat—December	161¼	161¼ B
May	166⅝	167 A
MINNEAPOLIS—		
Wheat—December	152	152

LIVE STOCK MARKET

CHICAGO—Hogs, receipts 68,000; steady to 10c higher; light light and slaughter pigs strong to 25c up; active demand; top 9.50; bulk desirable 225 to 300 lb. butchers 9.20@9.50; 180 to 210 lb. weight largely 8.50@9.10; bulk 140 to 170 lb. kind 7.00@8.25; packing sows mostly 8.75@8.95; bulk strong weight slaughter pigs 6.25@6.50.

Cattle, receipts 12,000; excepting show offerings quality of steer run generally plain; few desirable kind steady; medium and lower grades more or less neglected, weak; lower grades, she stock fairly active, steady; most canners 2.75@2.85; fat she stock slow, about steady; bulls unchanged, veal calves fully steady; quality considered, bulk to packers 8.75@9.25, few choice handy weight vealers 9.50.

Sheep, receipts 13,000; very active; fat lambs 25 to 50c higher; bulk fat native and fed westerns 14.50@14.75; top to outsiders 14.85; best held at 15.00, choice fed clipped bid 12.00; fat ewes 7.50@8.00; feeding lambs strong; few early sales 14.50.

* * *

CLEVELAND—Hogs, receipts 3,500; 10 to 25c higher, choice heavies 9.75; choice good weight yorkers 9.10, choice light yorkers 7.50; pigs 6.50, roughs 8.00; stags 5.50.

Cattle, receipts 800, good steady, others slow; choice yearlings 9.50@10.50; fair to good 7.50@8.50, choice handy weight butcher steers 7.00@8.00; fair to good 5.50@6.50, choice heavy steers 7.00@8.00, fair to good heavy and plain steers 6.00@7.00; common light butcher steers 4.50@5.50, choice heifers 5.50@6.50, fair to good 4.50@5.25; choice butcher cows 4.25@5.00; fair to good 3.50@4.00, common canners and cutters 2.00@2.50; choice handy weight bulls 5.00@5.50; choice heavy bulls 4.25@4.75, common and bologna bulls 3.25@4.25.

Sheep and lambs, receipts 1500; 50c higher on good; choice heavy weight ewe and wether lambs 14.50@15.00; fair to good heavy and buck lambs 11.50@12.50, common and cull 9.00@10.50; choice handy weight sheep 6.00@7.50, choice ewe and heavy sheep 5.00@6.00, fair to good common and cull 2.50@4.00.

Calves, receipts 600, steady; choice handy weight calves 11.50@12.50, fair to good and mixed 9.00@11.00, common and heavy 5.00@6.00.

* * *

EAST BUFFALO—Cattle, receipts 800, very slow and easy.

Calves, receipts 800, top calves active and 50c highed; culls steady to 50c lower; choice 12.00@12.50; fair to good 9.00@11.50, culls 6.00@8.50; heavy 6.00@8.00, grassers 3.00@5.00.

Hogs, receipts 14,400; active, good hogs 10@15c higher; pigs slow, heavy 9.25@9.50; a few at 9.75; mixed 9.10@9.15; yorkers 8.00@9.10; light yorkers 6.50@8.00; pigs 5.50@6.50, roughs 7.50@7.75; stags 4.00@6.00.

Sheep and lambs, receipts 3600, active; lambs 75c higher, 8.00@15.00, yearlings 1.00 higher, 8.00@12.00, wethers 8.50@9.00, ewes 3.00@8.00, mixed sheep 50c higher 8.00@8.50.

* * *

PITTSBURGH—Hogs receipts 7,000; active; heavies 9.60@9.75, heavy yorkers 8.75@9.00; light yorkers 6.50@7.00; pigs 6.00@6.50.

Sheep and lambs, receipts 600 steady; top sheep 8.00; top lambs 14.50.

Calves, receipts 200, steady; top 12.00.

* * *

INDIANAPOLIS—Hogs, receipts 12,000, 10 to 25c higher, heavies 9.00@9.75, lights 8.35@9.10; top 9.85, pigs 5.50@7.75.

Cattle, receipts 700; active, steady to strong; steers 6.00@9.50, beef cows 3.50@5.50; heifers 4.50@9.00.

Calves, receipts 450; active, strong veals 8.00@11.00.

Sheep, receipts 400; steady sheep 2.00@6.00, lambs 8.00@13.50.

* * *

TOLEDO—Hogs, receipts light, market 25@40c higher; heavies 9.50@9.65; mediums 9.25@9.50, yorkers 9.00@9.25, good pigs 9.00@9.50; calves, market steady, sheep and lambs, market strong.

* * *

CINCINNATI—Hogs, receipts 9,500; steady to 10c lower, heavies 9.65; packers and butchers 9.50@9.65, medium 8.50@8.75; stags 5.00@6.00; heavy fat sows 5.00@8.25, light shippers 7.50; pigs 110 lbs and less 9.00@9.50.

Cattle, receipts 1450; fat class steady, medium and common weak, steers, good to choice 8.50@9.00, fair to good 5.00@6.50; common to fair 3.00@5.00; heifers, good to choice 6.00@9.00; fair to good 4.00@5.00, common to fair 4.00@4.50, cows, good to choice 3.75@4.50, fair to good 3.00@3.75; cutters 2.75@3.25

Calves, weak; good to choice 9.00@10.00; fair to good 8.00@9.00; common and large 3.00@7.00.

Sheep, receipts 250, steady; good to choice 4.00@6.00; fair to good 3.00@4.00, common 1.00@2.00, bucks 2.50@3.00.

Lambs, steady, good to choice 13.00@13.50, fair to good 12.00@13.00, seconds 10.00@11.50, common 6.00@7.50.

GUARDIAN NAMED

WAPAKONETA — (Special)— Edward T. Taylor was appointed Friday as guardian of Edward A. Marige E. and Betty M. Musser. Bond of $3,000 was fixed.

BANK DEBITS

Bank debits for the week ending Wednesday, November 26, are $4,181,413.86 as compared with $3,973,302.12 for the preceding week. Debits for the same week a year ago were $3,598,650.74.

STANDARD OIL STOCKS

Courtesy Thomson & McKinnon Members New York Stock Exchange
All quotations dollar per share

STOCKS—	Bid	Asked
OPENING		
Born Scrimser	225	233
Buckeye Pipe Line	63½	64½
Chesebrough Mfg	49	50
Continental Oil	13½	15
Cumberland Pipe	135	140
Eureka Pipe Line	90	92
Galena Signal Com	55	56
Galena Signal Pfd	110	115
Galena New Pfd	104	107
Illinois Pipe Line	132	134
Indiana Pipe Line	77	78
National Transit	23	24
New York Transit	65½	68
Northern Pipe Line	82	83
Ohio Oil	64	64½
International Petr	23⅞	24
Penn Mex. Fuel	34	34½
Prairie Oil & Gas	205½	206
Prairie Pipe Line	105	105½
Solar Refining	209	214
Southern Pipe	90	92
South Penn. Oil	144	147
S. W. Penn. Pipe Line	78	82
Std. Oil of Indiana	61	61½
Std Oil of Kansas	38½	39
Std. Oil of Kentucky	118¼	119¼
Std. Oil of New York	44⅞	44⅞
Std. Oil of Ohio	365	367
Swan & Finch	25	26
Vacuum Oil	81¾	82
Washington Oil	29½	31
Std. Oil of Nebraska	245	248
INDEPENDENT OILS		
Mutual Oil	12⅛	12⅜
Salt Creek Prod.	24½	24⅝
Mountain Prod.	18⅞	19

PRODUCE MARKET

BUTTER FAT

White Mountain .40

* * *

LIMA LIVE STOCK (Lima Packing Co. Quotations)

HOGS—

Heavies		.08½
Medium		.08½
Sows	.07	@ 07½
Stags	.04	@ 05
CATTLE—		
Good Steers, 1000 to 1100	.07	@ 07½
Bulls	.04	@ 04½
Good Cows	.04	@.04½
Good Heifers, 800 to 900	.06	@ 06½
Veal Calves	.08	@.09

* * *

LIMA HAY MARKET (Hurley, Buckholtz Co. Quotations)

New No 1 Timothy	$12.00
New No 1 Light Mixed	11.00
New No. 1 Mixed	11.00
New No. 1 Heavy Mixed	10.50
New No. 1 Clover	10.50

LIMA GRAIN PRICES Model Mills and Hyman & Ackerman

Corn, per bu.	$1.10
New Corn, per bu.	1.00
No. 1 New Wheat	1.54
No. 2 New Wheat	1.52
No 1 Oats per bu	.47
Barley, per bu.	.85
Rye, per bu.	1.10

* * *

CLEVELAND—butter extra in tub lots 54@56, extra firsts 52@53, firsts 50@51; packing 27@28, prints one cent extra

Eggs, fresh gathered Northern extras 61, extra firsts 62, Ohio firsts 58, western firsts 56

Oleomargarine prices to retailers nut oleo — high grade made of animal oil 27@28; lower grades 20@21.

Cheese, old York state new 24@26, old 26@27, limburger 24@26, brick 24@26, fancy Swiss new 38@40; imported 50.

Poultry, live heavy fat fowls 22@24 heavy springers 24@26; spring heavy ducks 20@22, roosters 15@16; geese 20@22 light fowls 15@16; pigeons 1.75@2.00 per dozen, guinea hens 5.00@6.00 dozen; turkeys 32@36, leghorn springers 19@20.

Rabbits, Missouri 4.00@4.25 per dozen.

Potatoes, Maine 1.75 per 150 lb. sack, Minnesota 1.50 per 150 lb sack; New York plain 1.75@1.85 per 150 lb sack, Michigan 1.65@1.75 per 150 lb. sack; Idaho russets 2.75@2.85 per 100 lb sack; brown beauties 1.25@1.50 per 115 lb. sack, green mountain 1.55 per 150 lb. sack; baking potatoes 2.25@2.50 per 100 lb. sack, Petoskeys 1.75 per 150 lb. sack; Idaho selects 3.00 per 100 lbs.

Sweets, Virginia 4.25@4.50 per barrel Jersey seven-eighths hamper 2.00@2.10 Delaware 2.35@2.40 per hamper, Porto Rico 1.00@1.50.

* * *

NEW YORK—Flour moderately active, Pork firm Mess 33.00@34.00, Lard firm Middle west spot 15.05@15.15 sugar, raw firm, centrifugal 96 test 6.03, refined quiet; granulated 7.15@7.50 coffee, Rio No. 7, on spot 20½, santos No 4 25@25½; tallow firm, special 10@10¼; hay steady, No 1, 1.25, No 3 1.10@1.15.

Dressed poultry, steady; turkeys 40@45, chickens 40@45; fowls 25@30 ducks 16@26.

Live poultry quiet; geese 11@17; ducks 13@29 fowls 22@28; turkeys 40@42, roosters 17, chickens 22@40, broilers 28

Cheese, firm state milk common to specials 18@23, state skims 12@16½, skims common to specials 5@11

Butter, firmer, receipts 6479, creamery extras 47@47½, special market 48@48½

Eggs, easy, receipts 9990; nearby white fancy 75@76; nearby state whites 45@74, western firsts 37@74; fresh firsts to extras 54@62; Pacific coast 42@74; nearby brown mixed fancy 70@75.

* * *

CHICAGO — Butter, unchanged, creamery extras 50; standards 48, extra firsts 45@48; firsts 39@44, seconds 33@36.

Eggs, higher; receipts 1880 cases; firsts 48@55, ordinary firsts 42@45, refrigerator 36½@37, firsts 35@35½.

* * *

CINCINNATI—Eggs, extra firsts 60 firsts 58, nearby ungradded 58; ordinary firsts 45; seconds 40.

Poultry, turkeys 25@37, broilers 18@24.

Butter, packing stock 15@25.

WHEAT PRICES LOWERED

Harvest in Argentina Reflected in U. S. Quotations

FROST REPORTS IGNORED

Corn and Oats React in Sympathy

CHICAGO — (By Associated Press) — Favorable progress of the harvest in Argentina, together with a decline in quotations at Liverpool, led to lower prices for wheat today during the earlier dealings here. Reports of frost in southern Argentina were ignored. Predictions of decreasing supplies in the United States the remainder of the season failed likewise to have any apparent effect on values. The opening which ranged from 1-8 3-4c lower, December $1.53 7-8 to 1.54 and May $1.62 3-8, was followed by a moderate further setback and then something of a rally.

Corn and oats averaged lower as a result of sympathy with wheat. After opening at 1-8c to 5-8c off May $1.18 3-4 to 1.19, the corn market sagged a little more then made fractional gains.

Oats started at 1-8 to 1-3c decline, May 58 to 58 1-4c, but later steadied at about the same as Wednesday's close.

Provisions, like hog values, were without material change.

* * *

Wheat, Dec. 1.54⅝; May 1.62⅝; July 1.42⅝.

Corn, Dec. 1.13⅝, May 1.20⅝; July 1.21⅝.

Oats, Dec. 52⅝; May 58½; July 56⅝.

Rye, Dec. 1.34⅝; May 1.39; July 1.26⅛.

Lard, Nov. 14.55; Jan. 14.75.

Ribs, Nov. 13.00; January 13.10.

Bellies, Nov. 15.00; Jan. 13.62.

* * *

TOLEDO—Wheat opened higher on Friday and declined towards noon; corn and oats were lower; rye, lard, timothy and clover were firm. Alsike was firm.

* * *

TOLEDO—Wheat No. 2 red 1.63@1.64.

Corn, No. 2 yellow old 1.20@1.21; No. 3 yellow old 1.19@1.20.

Oats, No. 2 white 56@57, No. 3 white 55@56.

Rye, No. 2 cash 1.31.

Barley, No 2 cash 95.

Clover seed, cash old 19.00 asked, new, November and December 19.20 asked; February 19.50; March 19.40.

Alsike, cash old 12.65, new, November and December 12.70; March 13.00.

Timothy, cash November and December 3.10; March 3.30 bid.

MANY COUPLES WISH TO WED

License Clerk Kept Busy Wednesday and Thursday

Demands for marriage licenses, late Wednesday and Thursday was heavier than for many weeks previous according to Jessie Pleasure Miller, license clerk in probate court.

Miss Miller was compelled to sever diplomatic relations with Turkey Thursday to open her office for business, so insistant were demands made by couples seeking license for Thanksgiving weddings.

A partial list of licenses issued for Turkey Day nuptials follows:

John M. O'Connor, 56, boiler maker, 969 S. Main-st, and Catherine Celia Conway, 48, of 1052 N. Elizabeth-st.

Ellis E. Good, 22 farmer, Perry-tp, and Kathryn H. Stemen, 21, Elida.

C. C. Curtis, 23 hay dealer, Van Wert, and V. Irene Holtrey, 20, clerk, 111 W. Circular-st.

Paul Pete Neiferd, 22, pipe fitter, Van Wert, Mable Rosina Stump, 21, clerk, Shawnee-tp.

R. D. Jones, 23, mechanic, 402 S. McDonel-st, and Claresc Marcella Hall, 23, teacher, of 624 Ohio-st.

J. L. Underwood, 42, carman, American-tp, and Sarah Frances Arminta Sproul, 36, Harrod

The corn close was firm 1 to 1 1-2c net higher, May $1.20 5-8 to 1.20 3-4. Wheat prices closed firm at the same as Wednesday's finish to 1-4c higher, December $1.54 3-8 to 1.54 1-2 and May 1.62 5-8 to 1.62 3-4.

AUSTRIANS SIGH FOR MEDALS

VIENNA — To appease large numbers of citizens who crave decorations, abolished with the establishment of the republic, it has been decided to create a medal of the federal republic of Austria. There will be ten different classes.

LEGAL NOTICE

Notice is hereby given in accordance with law that copies of the Estimating Board's Report covering assessments on the following street is now on file in the office of the Clerk of City Commission, 113 W. High Street open for inspection and examination of all parties interested—Cole Street Sewer improvement from Wayne Street to Brice Avenue.

F. H. HUME,
Clerk of City Commission.
Nov. 20-27, Dec. 4.

LEGAL NOTICE

Notice is hereby given in accordance with law that copies of the Estimating Board's Report covering assessments and expense of improving certain streets by lighting the same with Electric Lights and Gas Lights for the year 1923 are now on file in the office of the Clerk of City Commission 113 W. High Street open for inspection and examination of all parties interested

F. H. HUME,
News, Nov. 20th, 27th, Dec 4th.

PRICES SWEEP FORWARD

NEW YORK — Stock prices again swept forward at a spirited pace as trading was resumed today after the Thanksgiving recess. With the market's vitality apparently restored by the holiday rest, during which buying orders accumulated in heavy volume, more than 50 stocks mounted to new high levels in the first two hours of trading on sales exceeding 1,000,000 shares.

DEMAND FOR WOOL CAUSES PRICE RISE

BOSTON — The Commercial Bulletin tomorrow will say of the wool market:

"The demand for wool has persisted steadily with a tendency for prices to rise and a net advance all around of about a cent a pound in the grease reported and and occasionally somewhat more. Contracting in the west continues moderately with prices fully firm everywhere.

"The foreign markets continue to strengthen with competition general:

Domestic Ohio and Pennsylvania fleeces delaine unwashed 67; half blood combing 65; 3-8 blood combing 65.

BOYS ACCUSED OF CAUSING SERIOUS FALL

TOLEDO—William Ringer, 14, either jumped or was pushed from the second floor of the juvenile detention home here early today. Both of his legs were broken.

William and Earl Howland are said by juvenile home authorities to have attempted to escape. Earl was prevented from carrying out his part of the program by a colored boy who grabbed him.

William accused Earl of having pushed him out of the window but institution officials discredit this and think that the boy fell while trying to reach the wires leading to the ground.

DANA EVANS DIES

CHICAGO—Dana M. Evans, director of athletics at Northwestern University, died suddenly today of heart disease.

Evans had been ill for several months, due to worry over the health of his wife. But after a summer's rest he was able to resume charge of athletic affairs at Northwestern at the start of the football season.

SUGAR MARKET

NEW YORK—Raw sugar unchanged at 6.03 duty paid. Raw sugar futures at midday were 2 to 3 points net higher. Refined sugar unchanged at 7.15 to 7.50 for fine granulated. Refined futures nominal.

Sugar futures closed firm: approximate sales 9,000 tons; December 4.18; January 3.48; March 3.10; May 3.17.

BUSINESS TONE OPTIMISTIC

Lima Trust Co. Review Shows Sound Fundamentals

BANK CREDIT EXPANDING

Higher Prices for Commodities Require More Money

The whole tone of the business world since the election has changed to one of very definite optimism, says the Lima Trust Co. bank in its survey of economic conditions for December.

"While this change of sentiment has not been extensively reflected in the volume of production, even industrial conditions have shown improvement and the volume of production is steadily augmenting. Whether the movement will assume greater proportions than was the case a year ago remains to be seen."

The persistently recurring bogey of inflation is dispelled with the following comment:

"Just now there is renewed talk in certain circles about the grave dangers and perils of inflation. One writer sagely remarks that inflation is already creating a 'dangerous spirit of optimism.' The evidence he finds to consist in the fact that the per capita circulation of money has begun to increase, bank credit is expanding, while demand deposits are the highest on record. All such statements ignore the fundamental fact that the increased prices of agricultural products, due to the failure of European crops, naturally necessitates a larger volume of money for their marketing. They ignore the fact that an increase in the volume of stock exchange speculation requires an expanding volume of business to take care of the large turn-over at higher prices. They ignore the fact that an enlarged volume of employment and an increased industrial output requires the use of a larger volume of money.

CONFUSION

"Those who talk about the dangers of inflation are always fundamentally confused as to cause and effect—as to which comes first, the cart or the horse. They assume that somehow or other the banks force additional money into the channels of circulation, regardless of business requirements, thus raising prices in spite of people.

"While there is nothing to the inflation bogey as set forth above it is nevertheless possible that an undue optimism over future business prospects might lead to excessive stock exchange speculation and carry values to levels quite unwarranted by fundamental business conditions. We have, of course, had many such movements in the past. In 1919 for example, a great boom during the summer was followed by a precipitous collapse in the autumn.

"From a review of past business depressions and the political administrations in power during these economic slumps, the conclusion is drawn that the ups and downs in business depend primarily upon the proper adjustment of fundamental economic and financial factors, rather than politics."

The forecast by the Lima Trust Co bank in the midst of the depression of early summer that the autumn would probably show an improvement in business conditions was made without consideration of the probable outcome of the election; "The expectation of improvement was based upon purely economic considerations, chief among which was the probability of an improved agricultural outlook."

GASOLINE AND ALCOHOL

CINCINNATI—Denatured alcohol in drums 5c, gasoline tank wagon 14c, 70 per cent 21c.

OIL MARKET

Bradfield, Pa., 2.85; Pennsylvania, 2.10; Corning, 2.15; Cabell, 1.45; Somerset, Kentucky, 1.50; Somerset, Ky., light, 1.60; Indiana, 1.18; Wooster, Ohio, 1.00; Illinois, 1.37; Princeton, 1.37; Plymouth, 1.55; Waterloo, .75; Rage 1.00.

COFFEE MARKET

NEW YORK—Coffee Rio No. 7, Santos No. 4, 26½; futures December 11.95; May 18.21.

Best Lump Coal at D. T. & I. COAL Yard

E. P. MIHLBAUGH
Phone Main 4356

QUICK LOANS

On real or personal property; straight time or monthly installments.

No red tape, no delay—you get the money the same day the application is made.

The Shawnee Finance Co.
120 W. High St.
Telephone Main 2757

Peerless Cash Grocery Meats

305 S. MAIN ST. HIGH 1863

SUGAR 10 Lbs. 85c

Red-e-Jel	10c	Cala Ham	14c
Milk, Tall can	10c	Beef Boil	10c
Peas, can	10c	Veal Chops, lb	20c
Red Beans, can	10c	Veal Stew, 2 lbs	25c
Hominy, can	10c	Back Bones, 3 lbs	25c

Potatoes, Bag - - - - - $2.00
Potatoes, 15 Lb. Peck - - - - 21c

2 lbs. Good Oleo	49c	2 lbs. Spaghetti	25c
3 pkgs. Rolled Oats	25c	Fresh Crackers	15c
3 lbs. Apple Butter	25c	5 lbs. Sweet Potatoes	25c
2 lbs. Good Prunes	25c	Bulk Coffee, lb	30-37c
2 lbs. Seedless Raisins	25c	Toilet Paper, 7 rolls	25c
Peanut Butter	25c	5 Sew Broom	43c

10 Bars White Naptha Soap - - 38c
No. 10 Can Cherries - - - - $1.00
No. 10 Can Catsup - - - - 75c
No. 10 Can Kraut - - - - - 50c
Pure Italian Olive Oil at Right Prices
Fresh Oysters, Quart - - - - 70c
Large Loaf Bread - - - - - 9c

Our Meats Are Always Fresh

Dates, lb.	18c	Sardines, can	10c
English Walnuts, lb	35c	Salmon, can	20c
Pineapple, can	35c	Royal Anne Cherries	45c
Blackberries, can	30c	Peaches, good can	35c
Shrimp, can	25c	Cracked Hominy, lb	5c
Premier Flaked Fish, can	15c	Fresh Buckwheat, lb	7c

All Scrap Tobacco, 3 Pkgs. for - - 25c

WE DELIVER WE DELIVER

A. M. CURL

803 FAIRVIEW AVE.

GROCERIES AND MEATS

Corner Fairview and Highland Phone Main 3245

Prices the Same Every Day		We have a fine line of Fresh Green Goods	
Potatoes, pk. 22c; bu.	85c	This Meat is the Best You Can Buy	
Sugar, 10 lbs.	85c	Pure Lard, 2 lbs	35c
Navy Beans, 5 lbs	39c	Creamery Butter, lb	48c
Fresh Country Eggs	63c	Loin and Porterhouse Steak, lb.	25c
Fancy Prunes, 2 lbs	25c	Round Steak, lb	25c
Fancy Dried Peaches and Apricots, 2 lbs	35c	Rib Steak, lb	20c
Seeded or Seedless Raisins, 2 lbs.	25c	Beef Boil, lb	11-14-16c
Good Coffee, lb	30-39c	Best Beef Roast, lb	18c
Fine Cocoa in tin can, lb	18c	Pork Chops, lb	20-22c
Fine Corn and Peas, 2 cans	25c	Pork Shoulders, lb	14c
Fine Tomatoes, 2 cans	25c	Pork Roasts, lb	18-20c
Large Can Cream	10c	Fresh Ham, sliced	25c
Pork and Beans, 3 cans	25c	Fresh Side, lb	20-22c
Moss Rose Kidney Beans, 2 cans	25c	Bacon, 5 lbs	$1.10
Large Can Hominy	10c	Bacon, lb	25-30-35c
2 large cans Kraut	25c	Sm. Cala Ham, lb	17c
Raspberries in syrup can	28c	Veal Steak, lb	35c
Peaches in syrup, can	25c	Veal Chops, lb	25c
Glass Jelly	10c	Veal Roast, lb	20-22c
All Kinds of Jams		Pork Tenderloin, lb	30c
3 Pkgs. Macaroni or Spaghetti	25c	Sm. Ham, sliced, lb	35c

LIMA NEWS CLASSIFIED ADS

MAIN 4921

You can't beat Lima News Classified Ads for results. Try one. Just call Main 4921 and ask for an ad taker.

Nothing beats owning your own home as a tonic for real happiness. You can find just the one you are looking for on terms you can meet in the News Classified columns.

To our farm people and people in surrounding towns—your want ad by mail will be given A-1 attention.

Classified ads taken up to 12 o'clock noon for publication in same day's issue and until 9 o'clock Saturday evening for Sunday's issue of The Lima News.

$ALESMAN $AM—OBEYING ORDERS-- —BY S

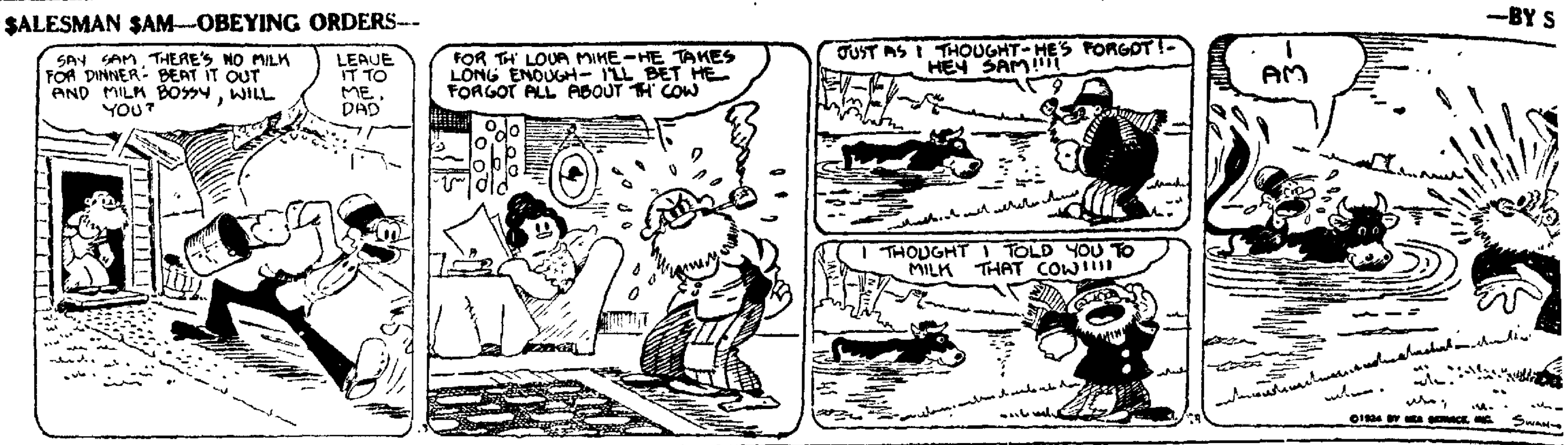

THE LIMA NEWS
AND TIMES DEMOCRAT

MAIN 4921

Classified Advertising Rates

2c per word, per insertion
12 words or less 1 insertion 25c
12 words or less 3 times 60c
17 words or less (if charged) 35c
17 words or less 3 times at 2c a word
1 inch or more (20 words) 60c an inch
1 inch or more (20 words) 3 times 60c an inch
1 inch or more (20 words) 6 times 45c an inch
1 inch or more (every other day) 1 month $6.00
1 inch or more (every day) 1 month $10.00
Minimum paid advertisement 25c
No charge made for less than 25c
All capitals double price
All Classified copy mailed must be paid for in advance
The Lima News will not be responsible for more than the first incorrect insertion of any advertisement
All mistakes in advertising telephoned will be at sender's risk
The following classification heads are standardized and numbered, no other heads will be used

Classified Advertising Index

Lodge Notices 1
Cards of Thanks 2
Lost and Found 3
Help Wanted (General) 4
Female Help Wanted 5
Male Help 6
Agents and Salesmen 7
Personals 8
Situations Wanted 9
Washings and Ironings 9A
Miscellaneous Wanted 10
Miscellaneous For Sale 11
Radio and Supplies 11A
Household Goods 12
Musical Instruments 12A
Rooms For Rent 13
Rooms Wanted 14
Roomers and Boarders 15
Houses For Rent 16
Houses Wanted 17
Apartments and Flats For Rent 18
Apartments and Flats Wanted 19
Miscellaneous For Rent 20
Business Opportunities 21
Horses and Vehicles 22
Live Stock 23
Poultry and Pet Stock 24
Money to Loan 25
Insurance 26
Professional Notices 27
Business Notices 28
Special Notices 29
Hotels and Restaurants 30
Transfer and Storage 31
Autos and Supplies 32
Real Estate For Sale 33
Public Sales 34
General Display 35

MEMBER OF ASSOCIATED PRESS
The Associated Press is exclusively entitled to the use for republication of all news dispatches credited to it or not otherwise credited in this paper and also all the local news published herein. All rights of re-publication of special dispatches herein are also reserved.

1 LODGE NOTICES

MASONIC NOTICE — SPECIAL CONvocation of [illegible] Chapter [illegible] A. M. this evening convening at [illegible] o'clock. Work in [illegible] master degree. All officers and members are requested to be present. Visiting companions welcome. Wallace Landis, secretary. J. W. Fritz, high priest.

3 LOST AND FOUND

LOST — TRAVELING BAG, between St. Marys and Lima on the paved road Wednesday evening containing wearing apparel. Finder leave at News office and receive reward.

LOST — POCKETBOOK CONTAINing $10 bill and little change, colored man was seen picking up same and will avoid trouble if returned to 1234 S. Union St.

LOST, STOLEN OR STRAYED — A white bobbed tail Angora cat, answers to name of Jack, also a yellow Angora cat, any information concerning them call Lake 1342.

LOST — TIRE CARRIER, SPARE tire and auto license plate No. 10-811 between Lima and Rockport. Lake 7932.

LOST—PEARL BEADS, SATURDAY at Opera House matinee or Hisa to West or West to Episcopal church. Call State 5620.

5 FEMALE HELP WANTED

Saleslady Wanted

We have an unusual opportunity for an exceptionally clever, thoroughly experienced saleslady to sell ready to wear at the Alls Shop — good salary — congenial surroundings—experience in this line preferred but not essential if you are a real saleswoman Phone Mr. Straus for appointment.

WANTED — GIRL FOR HOUSEwork. Call after 6:00 p. m., [illegible] S. Scott.

6 MALE HELP

VERY DESIRABLE

automobile dealership open to one who can qualify. Full details can be obtained by writing Post Office Box 16, Lima, Ohio.

WANTED — MAN TO ACT AS teller or bookkeeper, one experienced in banking preferred, apply in own handwriting giving age, qualifications, salary expected and references. Address Box 245, care Lima News.

MEN WANTED FOR AUTO WORK —The auto repair business pays from $50 to $150 a week— steady work; no layoffs, no strikes, plenty of big jobs open. You can train in a big pay job in 8 weeks, two big training shops—send today for my 64-page free book and special offer, including free board and free railroad fare to my nearest school. Write now. Address school nearest you. McSweeny Auto Tractor and Electrical School, Dept. O-10, McSweeny Bldg., Cincinnati or McSweeny Bldg., Cleveland.

7 AGENTS AND SALESMEN

WANTED — EXPERIENCED SALESman to represent [illegible] house in Ohio [illegible] preferred. Call [illegible]

WANTED — SALESMAN FOR ONE of the largest [illegible] and specialty houses in Ohio to handle their complete [illegible] [illegible]

WANTED — SALESMEN CALLING on Feed Dealers and Millers [illegible] of Mixed Feeds to sell [illegible] Write for particulars. The Chemical Products Co., [illegible] Porter St., Cincinnati, O.

8 PERSONALS

GET A SWEETHEART — EXchange letters. Write me, enclosing stamp. Violet Ray, Dennison, Ohio.

LADIES—I POSITIVELY GUARANTEE my great successful "Monthly" compound; safely relieves some of longest most obstinate abnormal cases in 3 to 5 days, no harm, pain or interference with work. Mail $2; double strength $3. booklet free. Write today. Dr. L. N. Southington Remedy Co. Kansas City, Mo.

9 SITUATIONS WANTED

YOUNG MARRIED MAN WANTS A position as grocery or meat [illegible] or automobile repairing. Call High 3937.

9 SITUATIONS WANTED

CHEERFUL WELL [illegible] [illegible] Call Main [illegible]

WANTED — CARPENTER WORK of all kinds, also roofing. [illegible] J. Ledfick, 71 [illegible] Av.

WANTED—CARPENTER WORK BY experienced carpenter. Call High [illegible]

CEMENT WORK, SEWER DIGGING, cistern work and flue lining, [illegible] High [illegible] Kuffel.

9A WASHINGS AND IRONINGS

FOR THE PEOPLE THAT HAVE nice clothes and want them washed by hand, all [illegible] called for and delivered.

WANTED WASHINGS AND IRONings, work guaranteed, called for and delivered. [illegible] High [illegible]

WANTED WASHINGS OR DAY work [illegible] Call State [illegible]

WANTED — WASHINGS, WILL call for and deliver. Call [illegible]

10 MISCELLANEOUS WANTED

WANTED TO BUY

Small grocery or confectionery or small business of some kind. Will exchange Lima lots. Call Main 4183 or State 5072.

WANTED TO BUY—ABOUT [illegible] TON of good hay. Call Rice [illegible]

WANTED—TEAM WORK HORSES, [illegible] hogs for sale, will trade for hog or other property. Lake [illegible]

WANTED TO BUY A GROCERY, cash and carry. What have you? Phone Lake [illegible]

11 MISCELLANEOUS FOR SALE

CRUSHED STONE

Delivered anywhere direct from our quarries, in any size.

G. R. FETTER
Telephone Cole 6412

WANTED—YOU TO KNOW THAT we carry a complete line of shoes and rubbers for the whole family. D. & R. Store, D. Epstein, Prop. Out of the high rent district saves you money. 431-[illegible] S. Main St.

FOR SALE — GRAY WILLARD CAB in good condition, price $10. Call State [illegible]

FOR SALE—ONE [illegible] FOOT SHOW case, good condition, price $[illegible] or less to suit. Drug Store, 901 Bellefontaine Ave. Main [illegible]

FOR SALE—OAK DINING ROOM suite, table, six chairs, china closet and buffet, black leather davenport, oak library table, two oak rockers with black leather, also boy's overcoat, 10 year old size, lady's cloth coat, fur collar and cuffs, size [illegible] Call Rice 22[illegible]

FOR SALE — TWO GIRL'S WINTER coats in good condition, sizes 10 and 11, will sell cheap. Call State [illegible] or inquire at [illegible] Ave.

COAL

West Virginia Splint $7.00
Kentucky Block $7.00
DOMESTIC COAL CO.
1017 E. Wayne St.
Main 7529
Main 7887 after 5 p. m.

[illegible]

FOR SALE—LIGHT OAK CASHIER desk. Main 2187.

FOR SALE

Used National cash register and pocket billiard table. 123 E. Market. High [illegible]

FEED YOUR DOG MILLER'S A-1 Products, the Health Food for dogs, used and endorsed by many of the leading veterinarians and dog raisers throughout the country. For sale by

CLARK CASH FEED STORE
1[illegible] E. Spring St. Main 6194

11A RADIO AND SUPPLIES

Make Your Christmas Gift to the Family a

DAYFAN RADIO

High 1560 [illegible] N. Main

12 HOUSEHOLD GOODS

See Ferd V. Davis

For Bargains in Second Hand Furniture and Stoves
118 and 120 E. Spring
LAKE 2278

ONE NO. [illegible] SINGER SEWING MAchine [illegible] Call High [illegible] Ave.

12 HOUSEHOLD GOODS

FOR SALE — APEX ELECTRIC sweeper. Call at [illegible] Ave.

A BARGAIN IF SOLD AT ONCE

3 piece tapestry living room suite, Vitanola mahogany phonograph, large size, American walnut table and 6 chairs, tea wagon, mahogany [illegible] desk and chair, Wilton rug and gas range and some lamps. 1028 Leland Av.

FOR [illegible]

FOR SALE

Peninsular soft coal heater and large size Victor Victrola with [illegible] records.

206 W. ELM ST.
State 4506

FOR SALE — FOUR PIECE LIVING room [illegible] State [illegible]

13 ROOMS FOR RENT

FOR RENT—FURNISHED ROOM for light housekeeping [illegible] [illegible] Elizabeth. State [illegible]

FOR RENT—TWO LARGE FURnished rooms for light housekeeping, with [illegible] and private bath on first floor, all modern, close in, also sleeping room at [illegible] W. North.

FOR RENT — FURNISHED ROOMS for light housekeeping, electric lights, heat, gas and telephone, furnished, also private entrance, [illegible] Pine St. [illegible] Kibby, [illegible] young couple. Call Lake [illegible]

TWO OR THREE LIGHT HOUSEkeeping [illegible]

FOR RENT—TWO ROOMS FURnished for light housekeeping. [illegible] M. Kibben.

FOR RENT—FURNISHED ROOMS modern, $[illegible] and $[illegible], close in. Main [illegible]

13 ROOMS FOR RENT

FOR RENT—LIGHT HOUSEKEEPing rooms, strictly modern. Call West [illegible]

FOR RENT — NICELY FURNISHed front room, walking distance. State [illegible]

FOR RENT—ONE LARGE FRONT room upstairs for light housekeeping. [illegible]

FOR RENT—FRONT ROOM, HOT air heat, bath and telephone. [illegible]

FURNISHED ROOMS — MODERN private bath, private entrance, [illegible] references. W. Kibby St. State [illegible]

FOR RENT — ROOMS FURNISHed or unfurnished. Call State [illegible]

FOR RENT — FURNISHED ROOMS, $[illegible] per week. Call Lake [illegible]

FOR RENT — LIGHT HOUSEkeeping rooms, everything furnished. Inquire at [illegible] N. Jackson. Rice [illegible]

FOR RENT— FURNISHED ROOMS on first floor, private entrance, [illegible] and front. Lake [illegible]

FOR RENT — LIGHT HOUSEKEEPing rooms with heat, all rent [illegible]

FOR RENT — SLEEPING ROOMS close in, suitable for ladies [illegible]

FOR RENT—ONE LARGE SLEEPing room suitable for two girls with meals. [illegible] W. Wayne.

TWO OR FOUR FURNISHED rooms for light housekeeping, private entrance, rent $[illegible] per week. Call at [illegible] S. Metcalf.

FOR RENT—FURNISHED ROOMS for light housekeeping. [illegible] Main.

FOR RENT— LIGHT HOUSEkeeping room, private entrance, [illegible] N. Central, phone Lake [illegible]

FOR RENT — 2 PLEASANT FRONT housekeeping [illegible] per week [illegible] Franklin. State [illegible]

FOR RENT — SLEEPING ROOM with [illegible] [illegible] p. m.

14 ROOMS WANTED

WANTED — ROOM IN PRIVATE home with garage [illegible] Box [illegible] News.

16 HOUSES FOR RENT

SEVEN ROOM STRICTLY MODern semi-bungalow with sun parlor and large garage, large lot on paved street, new west end restricted location. Open for inspection. Phone Baker, Main [illegible]

FOR RENT—6-ROOM HOUSE AND garage, modern except [illegible] S. Park Ave. [illegible] or call Main [illegible]

FOR RENT—DOUBLE FURNISHED house [illegible] to desirable party. High [illegible]

FOR RENT — HALF OF DOUBLE house with garage [illegible] $[illegible] per month. Main [illegible]

FOR RENT — [illegible] ROOM MODERN house [illegible] and garage. Call State [illegible]

11 MISCELLANEOUS FOR SALE 11 MISCELLANEOUS FOR SALE

Apples! Apples!

Car of Miscellaneous Hand Picked Apples at

WAYNE ST. & NICKLE PLATE TRACKS

$1.00 Per Basket

Grimes Golden at 278 E. Pearl

$1.25 Per Basket

THIS WEEK ONLY

16 HOUSES FOR RENT

FOR RENT—[illegible] ROOM HOUSE [illegible] High St. [illegible]

FOR RENT

6 room, strictly modern State St. house, soft water plumbing, nice garage, $55. 6 room, W. Market St. home, strictly modern, $40.

Call Main 1576

FOR RENT—[illegible] High [illegible]

FOR RENT—HALF OF DOUBLE [illegible] W. High [illegible]

FOR RENT—[illegible] MODERN [illegible] telephone Main [illegible]

FOR RENT—[illegible] HOUSE ON [illegible] West [illegible]

FOR RENT—[illegible] ROOM HOUSE [illegible] Main [illegible]

18 Apartments and Flats for Rent

FOR RENT—One six room terrace with double garage, located on the Elm street side of Kenilworth Terrace, Elm Street and Kenilworth Avenue. Possession given Dec. 1st. Also one seven room terrace with single garage located on the Kenilworth side of the above terrace, immediate possession.

Green & Sawyer Company

Main 5061—Main 2[illegible]—Main 1279

FOR RENT

Ten 5 room apartments, all modern, heat furnished. Close in.

The Wagner Loan Company

[illegible]

FOR RENT

6-room apartment in the Marquette, 540 W. Market. Inquire Main 4423 or Main 2269.

FOR RENT

Apartment in the Majestic building, steam heat, kitchen equipped. Call Main 2011 or Rice 3782.

18 Apartments and Flats for Rent

FOR RENT

Newly decorated, three large rooms and bath Apartment, steam furnished. Rent $30.00 per month at 213½ S. Main St. over Sherman Davis restaurant. Call.

Main 5308

FOR RENT—[illegible] ROOM MODERN [illegible] duplex. Call State [illegible]

FOR RENT—[illegible] ROOM FURNISHED [illegible] Main [illegible]

TO RENT

4 and 5-room modern apartments, close in on E. High, $17 and $20 to right parties.
R. B. TOLAN
Phone Main 6832 or Lake 5889

FOR RENT--SPECIAL

6 room strictly modern apartment. Very fine in every respect in Elmview Court, close in on W. Elm Street. Offering at special price. Can give possession December 1. $40.00.

Motter & Green

Realtors
Steiner Building Main 5141

FOR RENT—FURNISHED FLOOR [illegible] W. Spring.

19 Apartments and Flats Wanted

WANTED TO RENT

By Dec. 8 furnished apartment or small house in good neighborhood, reasonable rent. References exchanged. Box 2476 [illegible] News.

20 MISCELLANEOUS FOR RENT

FOR LEASE

15,000 square feet building suitable for factory, storage or garage, located with railroad siding on S. Main St. For further information call Main 7549.

23 LIVE STOCK

[illegible] TWO FRESH COWS OR [illegible] Call Main [illegible]

COW FOR SALE — GOOD MILK [illegible] also team of horses, good [illegible] Call [illegible] 6416.

24 POULTRY AND PET STOCK

FOR SALE—ANGORA KITTENS. [illegible] N. Park Av.

FOR SALE—PEDIGREED ENGlish beagle, 14 months, nicely started. Call State [illegible]

27 PROFESSIONAL NOTICES

TO THE RUPTURED

Let us demonstrate the famous finger cushion pad—rupture supporter. Fitted at the Krauss office, 232½ N. Main St. Phone Res. Main 1649—Office, Rice 2680.

28 BUSINESS NOTICES

MOVED

H. Golden has moved his junk yard from S. Central Ave. to 316 E. Elm. Highest prices paid for all grades of junk. Call State 7726.

Men's Half Soles	65c
Ladies Half Soles	60c
Goodyear Wingfoot Rubber Heels	40c
Panther Rubber Heels	25c
Panco Soles	75c

We Vulcanize Rubber Boots

BREAM SHOE REPAIR
Work Guaranteed
219 S. Main St.

DAMP WASH

For Quality
CALL MAIN 8175

5c per lb. $1.00 minimum.
Lima's Damp Wash Laundry
Service Satisfaction

FIRST CLASS SANDING & POLISHING FLOORS

C. E. EARLY

916 Madison Rice 2514

CALL MAIN 3579
Holland Furnace Co.
232 N. Union St.
When Your Furnace Needs Service
Any Make of Furnaces

WANTED
GENERAL STOVE REPAIRING
ALL NEW PARTS USED
J. R. WELLS
1007 E. Fourth St. Lake 7673

NOTICE

We are now prepared to repair all makes of Furnaces.
Why put up with smoke, a leaky furnace or poor installations. A free inspection made by us, can save you money. Call

Moncrief Furnaces

732 S. Main Phone Main 7160

J. N. McKay

Manager

Rocbond Stucco

Stone dash, stipple, spatter or sponge finish. For estimates call
H. D. SWITZER, Contractor
Lima Phone Main 5448
Van Wert Phones 3116 or 3027

VISIT LIMA'S ONLY APPOINTMENT BARBER SHOP

Why waste your time sitting around waiting your turn in a barber shop when you can get your work done at an appointed time, by calling

FISHER'S BARBER SHOP
205 Steiner Bld. Main 7089

P. M. RICE

Expert piano tuning and repairing. With Fisk & Pursell Piano Co. 17 years. Thoroughly experienced in all lines. Players and grand pianos specialty. 428 E. Pearl or High 3550.

Bring Us Your Electrical Troubles —We Can Help You
Electrical appliances of all kinds at reasonable prices

HAYS ELECTRIC CO.
"The Little Store With the Big Service"
129 E. High High 5480

HIGHEST PRICES PAID FOR HIDES AND FURS
136 E. Elm St.
Second Door From Snow Flake Laundry
Phone H. [illegible]

29 SPECIAL NOTICES

CARD PARTY AND DANCE GIVEN by the [illegible] Refreshments [illegible]

31 TRANSFER AND STORAGE

I. W. Sakemiller

Local and Long Distance Moving
Buy, sell or exchange used furniture
State 8111 or State 7150
Office 430 S. Main

Use News Want Ads For Results

ANNA Q. NILSSON

—in—

"VANITY'S PRICE"

at the Sigma today

If your name is one of the five appearing in The Lima News Classified columns—you can attend the

SIGMA

FREE—by presenting a copy of the paper containing your name to the News Office and receiving a ticket.

28 BUSINESS NOTICES 28 BUSINESS NOTICES

Contractors, Builders and Home Owners--Attention!

We now own and operate the only modern floor surface outfit in Lima. We work our own power. No waiting for service lines or meters.

We make old floors like new

Gale Early, Owner, High 8408
R. J. Koogler, Operator, Lake 8355

COAL
$6.50 Per Ton

Nicholson Lump Special
CALL ROBERT PENN
LAKE 3679

D. Stelzer & Son

TRUCK AND STORAGE
Reasonable Rates
LONG DISTANCE MOVING
NEW FIREPROOF STORAGE
Office 811-12 N. Jackson
Main 4894 or Main 4895

YOUNG BROS. TRUCK CO.

Local and long distance moving. All kinds of heavy hauling. Expert crating. Every load insured. We have one of the best storages in city. Office, Rice 2429. Res., State 7511. Office 118 E. Market.

Miller Bros. Truck Co.

Local and Long Distance Moving
Crating, Packing and Storing
Phone Main 7155
Office 114 E. Wayne

Geo. Palmer Truck Co.

NEW CLOSED TRUCK
Local and long distance hauling, crating and storage. Every load insured. Phone Main 5954.

32 AUTOS AND SUPPLIES

GUARANTEED AUTO REPAIRING
Both mechanical and electrical
Practical experience since 1906
Batteries recharged and rebuilt.
GEO. BOYER
814 Fairview High 4457

NASH

USED CARS

1923 Dodge Sedan, balloon tires
1924 Nash touring, balloon tires
1924 Nash touring, like new.
1922 Nash Roadster
1922 Nash touring
1921 Nash Sport model
1922 Chevrolet touring
1921 Jordan touring
1920 Buick Roadster
1920 Dodge touring
1920 Oakland touring
1920 Studebaker touring
Several Ford Roadsters and touring cars $50 to $100.00

Lima Nash Co.

509 W. High St. Main 6211

OAKLAND GARAGE
305 E. Market—Main 3443
Day and Night Service
We Repair All Makes of Cars
Also Storage

UNUSUAL VALUES IN DEPENDABLE USED CARS

A great many people buy a new car every year. Naturally, the car they trade-in comes up for sale as a "used car". Cars of this type are usually almost as good as new.

For your protection make your used car purchase from a reputable dealer.

DODGE BROTHERS TYPE A SEDAN

Driven only 5000 miles. This car looks and runs like new.

DODGE BROTHERS TOURING

1922 production. This car is in excellent condition. Has new cord tires.

FORD TOURINGS

1924 models. Low mileage. Fine condition.

FORD COUPE

1923 model, a bargain purchase.

HUPMOBILE ROADSTER-COUPE

1922 model. Good tires. New paint. A real bargain.

FORD SEDAN

1924—4 door, like new

THE D. D. JONES CO.
MARKET ST. AT McDONEL

HELEN MYERS

BUICK

RECONDITIONED USED CARS
1924 Buick Tour., winter enclosure.
1924 Buick Four Cyl. Coupe.
1922 Buick Six Cyl. Coupe.
1923 Buick Six Cyl. Sedan.
1918 Buick Six Cyl. Touring.
Terms

The Lima Buick Company

512 W. Market St. M-6590

Use News Want Ads

NEWSPAPERARCHIVE®
NEWSPAPERARCHIVE®

32 AUTOS AND SUPPLIES

HERE THEY ARE!

Our buyer has just returned with a caravan of 69 of the best used car bargains in the country.

And don't forget you can buy the car you choose on easy terms and make all your payments right at OUR OFFICE.

You never dreamed of such bargains in GOOD USED CARS! In order not to keep you waiting, we are offering them NOW—69 of them—all bargains—every one guaranteed to be in good condition. The greatest values we have EVER been able to offer.

2—1924 Ford Coupes.
2—1924 Ford 4 Door Sedans.
1—1923 Ford Sedan.
2—1922 Ford Sedans.
1—1922 Ford Coupe.
1—1921 Ford Coupe.
5—1924 Ford Roadsters.
4—1924 Ford Tourings.
7—1923 Ford Tourings.
5—1918 Ford Tourings.
2—1922 Ford Roadsters.
1—1923 Chevrolet Sedan.
1—1923 Chevrolet Coupe.
2—1923 Chevrolet Tourings.
1—1924 Essex Coach.
1—1923 Essex Coach.
1—1921 Hudson Coupe.
1—1919 Dodge Touring.
2—1918 Dodge Roadsters.
1—1918 Buick 6 Roadster.
1—1918 Buick 6 Touring.
1—1922 Buick 6 Touring.
1—1919 Lexington Touring.
1—1923 Willys Knight Coupe-Sedan.
1—1923 Nash 4 Carriole.
1—1922 Studebaker Big 6 Touring.
1—1919 Studebaker Big 6 Touring.
1—1921 Studebaker Light 6 Touring.
1—1922 Overland Roadster.
2—1918 Buick 4 Tourings.
2—1919 Chevrolet Tourings.

The Lima Used Car Exchange Co.

Lima's Largest Used Car Dealers
Main 6847 127 E. Spring St.

FORDS FORDS FORDS

1—1924 Tudor Sedan
1—1923 Fordor Sedan.
2—1923 Ford Sedans.
1—1923 Ford Touring.
1—1922 Ford Sedan.
1—1922 Ford Touring.
2—1921 Ford Tourings.
1—1918 Ford Roadster.
5 Cheap Ford Tourings.
1—1918 Buick Touring.
1—1921 Overland Touring.

Terms Terms Terms

J. L. SARBER

Associate Buick Dealer
132 E. Spring St. Main 6192

Paige and Jewett Used Cars

Just a Few Bargains Left

1—1924 Chevrolet Coupes.
1—1923 Jewett Special Sedan, just like new.
1—1924 Overland Touring
1—1922 Chevrolet Sedan, new paint.
1—1922 Overland Roadster.
1—1921 Dort Touring.
1—1921 Ford Touring.
1—1921 Oakland Touring, A-1.
1—1920 Oakland Touring.
1—1919 Reo Touring. A real price
1—1918 Buick Tour. Cord tires.
1—1919 Dort Tour. Balloon tires.
1—1918 Dodge Tour. A real buy.
1—Cadillac Touring. Would make a real service car.
A few cheap cars in good running condition. See us before you buy.

Huber Auto Sales

125 W. Elm Main 6969

Cadillac

"Standard of the World"

USED CARS

Cadillac Type 61—4 Pass. Coupe
Cadillac Type 55—4 Pass. Coupe
Cadillac Type 61—5 Passenger Coupe.
1922 Overland Touring.
1923 Buick Sedan.
Cadillac Type 61—5 Pass. Sedan
Cadillac Type 63—5 Pass Sedan.
Cadillac Type 61—7 Pass. Touring.

Lima Cadillac Co.

Main 4784
122-4-6-8 W. North Street

? ? ? ? ? ? ? ?

LIMA

Needs a High Grade

Used Car Dealer!

We're Coming on or About Dec. 1st

Watch! Wait!

At 324 W. Market St.

? ? ? ? ? ? ? ?

FOR SALE BY OWNER — 1922 Gardner coupe. $800. Phone Main [illegible]

32 AUTOS AND SUPPLIES 32 AUTOS AND SUPPLIES 32 AUTOS AND SUPPLIES

Studebaker

Used Car Market Report

Buyers' Guide

Low Prices and Easy Terms

The Wonderful New Studebaker has replaced the following cars.

Buy them a good used car for Christmas. Use your Christmas Savings Check for the first payment.

1923 Big 6 Studebaker oCupe, new paint, tires and mechanical condition A-1. See this car and ride in it which will explain more than a full page ad. $1450
1922 Special 6 Studebaker touring, glass enclosures, good tires, mechanical condition A-1. A real car at a bargain price. See it perform, buy it and ride in comfort this winter — $800.00
1924 Studebaker Light Six Touring $825.00
1923 Ford Touring, new paint $300.00
1922 Overland Touring $275.00
1921 Studebaker Light 6 Touring, new paint and oversize tires $525.00
1919 Ford Touring, wire wheels $135.00
1920 Ford Touring $75.00
1913 Studebaker 7-Pass. Touring, good tires, good condition— $75.00
1917 Ford Sedan, new paint $190.00
1920 Studebaker Sedan, new paint $525.00

Have your car equipped with accessories here. They make nice Christmas presents.

Hawisher Motor Car Co.

406 W. Market Main 2200
LIMA'S OLDEST AUTOMOBILE DEALERS
C. H. Greenawalt, Manager Used Car Dept.

Lima's Only Authorized Ford Dealer Timmerman Says:

Good Service Always Remains

In Timmerman's Used Cars because we know all about Ford Cars from A to Z—that's our business. Every car is reconditioned and inspected by authorized Ford Mechanics and then placed on sale at a bonafide price—Timmerman's Service always remains with every Ford.

True, Bonafide Ford Cars

FORD TOURING—now $65.00
FORD ROADSTER—now $145.00
FORD COUPE—now $145.00
FORD SEDAN—now $365.00
FORD SEDAN—now $375.00
FORD COUPE—now $325.00

Timmerman Motor Sales Co.

"THE HOUSE OF PERSONAL SERVICE"
545 W. MARKET ST. PHONE MAIN 4713
Underselling Timmerman is Usually Offering Something "Not Quite So Good."

32 AUTOS AND SUPPLIES

FOR SALE—CHEVROLET SEDAN, 1924 model, and in first class condition. Telephone Main 3061 or Main 2968.

for Economical Transportation
CHEVROLET

1924 Chevrolet Roadster. This car cannot be told from new in any particular. Has been driven only a short distance. Equipped with $70.00 worth of accessories. $475.00.

1924 Ford Touring. Equipped with 4 new straight side cord tires, large steering wheel, automatic windshield wiper, and many other extras. $310.00.

1924 Chevrolet Sedan. If you are looking for a practically new sedan, this one should interest you. Its miles of driving has tended only to improve the smooth running mechanism. $700.00.

1924 Chevrolet Touring (Demonstrator). Comparable only to a new car. Carries our standard warranty. $485.00.

1923 Chevrolet Sedan. Here is a car that has had exceptional fine care. Original tires show little wear. $575.00.

1923 Overland Touring Car has had good care. Mechanically perfect. Paint is in exceptional fine condition. $300.00.

1923 Chevrolet Touring. Equipped with new balloon tires. Mechanically it will please the most exacting. $375.00.

1923 Ford Touring. Has been traded in to us far above the average. $240.00.

1922 Buick Touring. Just being refinished Mechanically it will bear a complete demonstration and inspection. $425.00.

SEVERAL GOOD BUYS $35.00 AND UP

C. H. BLACK

Main 5678 TERMS 512 W. High St. TERMS

MRS. E. E. KIMBELL

REPAIRING

We Repair and Build New Radiators
Radiator Co. Cleveland Auto
106-8 W Wayne St Phone Main 6557

MOON

Favorably Known the World Over
USED CARS

1924 Chevrolet De Luxe Sport touring.
1924 Overland Coach with balloon tires, snubbers and other extras.
1924 Ford coupe.
1922 Overland touring.
1922 Ford touring.
1923 Reo 6 Touring. This car has lots of extras.

Couple of used Fords cheap.

All these cars are in good condition and priced to sell quick. Can give terms on any of the above cars.

Call Main 2141 for Demonstration

Boesel Berry Auto Sales Co.

219 West High St.

Hudson - Essex

USED CARS

1—1924 Star Touring
1—1923 Jewett Roadster.
1—1918 Hudson 7-pas Touring
1—1919 Buick Touring.
1920 Buick Roadster.
1—1924 Overland Sedan.
1—1923 Essex Coach
1—1922 Ford Sedan
1—1923 Ford Sedan.
1—1924 Ford Touring.
1—1923 Chevrolet Touring.
1—1920 Lexington Touring.
1—1923 Lexington Touring.
1—1923 Essex Touring.
1—1924 Ford Coupe.
1—1923 Ford 4-door Sedan.

The Clevenger Auto Sales Co.

140 S. Main Main 7137

1924—4-DOOR FORD Sedan delivered 17th day of May; will trade for Ford touring. 119 North McDonel.

FOR SALE—1917 MAXWELL; EXtra motor and other parts; $75. 123 E. McKibben.

32 AUTOS AND SUPPLIES

New Cars Used Cars

1924 Chevrolet Touring. A bargain at $335
1916 Ford Touring. In running condition $25
1923 Cleveland 6 Touring Worth the money $450
1923 Durant Sport Roadster $600
1921 Jordan Touring. 6 cyl., balloon tires $475
1922 Cole 8 Roadster. Victoria Top $425
1923 Star Touring. In first class condition ..$175

You can trade in your old car and pay the difference in small monthly payments.

E. D. Crumrine

312 West High St.
Phone Main 7007

USED CARS For Sale or Trade

We Buy, Sell or Exchange Used Cars

1924 Ford Tudor, just like new, only run a few miles.....$550
1924 Ford Fordor.....$600
2—1924 Ford Coupes, look and run like new.....$450—$475
1924 Ford Roadster.....$225
1924 Ford Touring, lock wheel, extra tire, good car and has always had good care.....$300
1923 Ford Sedan, good motor $325
Closed winter top for Ford Touring $35

Chivington Auto Sales Co.

817-19 S. MAIN ST.
Phone Main 5301

HOWARD ROBINSON

Used Cars at Cost

1924 Chrysler Phaeton (Demonstrator).
1924 Tudor Sedan (balloon tires).
1924 Maxwell Sedan.
1924 Overland Sedan.
1924 Chrysler Imperial Sedan (demonstrator).
1923 Willys Knight Touring Car.
1923 Chevrolet Sedan.
1924 Ford Coupe.
1923 Ford Coupe.
1922 Ford Coupe (Mills body).
1921 Nash Coupe.
1924 Maxwell Touring.
1923 Maxwell Sport Touring.
1921 Chevrolet Touring.
1919 Overland 90 Touring.
1919 Maxwell Touring.
Some Good Used Tires and Tubes
Open Evenings and Sundays

Maxwell Chrysler

USED CAR DEPT.
Lake 8176 418 S. Elizabeth

33 REAL ESTATE FOR SALE

HOMES

1010 Faurot Avenue:

6 rooms, strictly modern; frame stucco, residence located on lot 42x120, with side alley, on paved street; hardwood floors throughout; fire-place; bookcases; 2 sets French doors; Holland furnace with thermostat; soft water plumbing with V. & K. motor; sun room; breakfast nook; double garage heated; newly decorated with oil paint throughout; fitted with window shades, curtain rods and screens. The woodwork newly enameled and varnished. Large cistern.

841 West Spring Street:

9 room strictly modern residence located on large lot 58x228 with all street assessments paid; steam heat; slate roof; china closet; tiled reception room; 2 sets plumbing; oak finish on floors down; garage; large elm tree shading entire rear lot. This residence can be used for HOME and LIGHT HOUSEKEEPING, or as a DUPLEX. Has large cistern with motor attached.

446 McPheron Avenue:

7 room strictly modern home, located on lot 50x150; paved street; slate roof, hot air furnace; soft water plumbing with motor; large cistern; hardwood floors down; complete bath; fruit; poultry house and yard; also has large cement block shop, 20x40, on rear of lot, with gas, electric lights, water and plumbing. This residence would be ideal for anyone having a BUSINESS REQUIRING A SHOP.

644 Ewing Avenue:

5 room cottage, located on lot 50x112, city water, gas, electric lights; cistern; newly papered; paved street; excellent neighborhood. This property is being offered at a very LOW FIGURE.

Any of the above homes can be purchased on easy terms or will accept good building lots or smaller residence property as part payment. For prices and other particulars call

The W. R. Mumaugh Realty Co.

REALTORS
300 STEINER BLDG.
MAIN 7564

FOR SALE

67 acre tract, all black land, fair buildings. Priced to sell. Good terms.

D. W. SPENCER
"Realtor"
506 Savings Main 6956

FOR SALE—9 ROOM HOUSE AT 932 S. Elizabeth. $2500. Call Theodore Siferd. Main 8388.

33 REAL ESTATE FOR SALE 33 REAL ESTATE FOR SALE

DON'T MISS SEEING LIMA'S FIRST COMPLETE ELECTRICAL HOME

Open to the Public Starting Thanksgiving Day
LOCATED AT BAXTER AND GRAND AVE.
Completely Furnished by The Rowlands Co.
SOMETHING OUT OF THE ORDINARY
EVERYTHING ELECTRICAL, INCLUDING THE NEW KELVINATOR ELECTRIC REFRIGERATOR
This is a Completely Modern New Six-Room, Brick Home, Electrical Throughout.
A Home of Modern Time.
DRIVE OUT THANKSGIVING DAY OR THE DAYS FOLLOWING AND INSPECT IT.

HARRY L. FOLTZ

OPEN EVENINGS MAIN 4120

BARGAIN

Filling station complete and 9 acres of ground, with 6 room house and barn, 36x50, practically new buildings. Corner of two main highways, within 15 minutes' drive of Lima. Will make excellent location for general store and garage site.

For information address Box 2484, care of Lima News

FOR SALE

Dwelling house and out-buildings located at 216 N. Central Ave. Same to be removed from lot.

For particulars inquire at News Office.

33 REAL ESTATE FOR SALE

New Homes

Some are located on Grand-av, some on N. Baxter, and Oakland Park, W. Wayne. These homes are all modern, built-in features, hardwood floors and finish. We can handle these homes on a down payment of $500, balance can be arraigned.

Prices $5500, $6000 and $6500
Call

Harry E. Walters

Main 7512 Realtor Rice 3890
218 Steiner Bldg.

For Sale or Exchange

Five room house on East Kibby. Toilet, city water, electric lights, gas, cistern, small cellar; new roof and spouting, paving paid. Would consider new seven room house in southeast location. Price $3500.

L. R. McADAMS

Realtor
300 Steiner Bldg.
Main 7564 Lake 7129

"HOME OPPORTUNITIES"

Let us be thankful that the buyers can figure the price on the home they want to buy if they have a little cash.

CALL MAIN 4142
Room 3 Lima Trust Bldg.

Shook & Counsellor

FOR SALE

New 6 room modern houses located on North Baxter, Marion and Grand Ave. Ready to occupy. Seven to choose from. Built in features. Oak and gum finish. Oak floors, all decorated, paved street.

Harry L. Foltz

Phone Main 4120

For Sale or Trade

N. Elizabeth St., 6 rooms strictly modern with all built-in features. Hardwood floors and finish in living and dining room. Hardwood floors throughout upstairs, large attic with stairway, large lot, good garage with electric lights.

F. W. MORRIS

REALTOR
Main 3179 601 Savings Bldg.

FOR SALE BY OWNER—6-room semi-bungalow, modern except furnace. 8 Pine St., near South High. $3250. $300 down, balance like rent. Main 1512. High 1211.

Owner Leaving City

S. E. Lima, six room modern home, hardwood floors, full basement, hot air furnace. Priced to sell.

W. F. Failor

415 Opera House
M-6631 R-1338

SOUTHEAST

5 rooms and bath, 2-car garage, stalls all rented at $3 per month each $3100. $500 down.

C. E. TOMPKINS
Phone Lake 7640
Metropolitan Block.

DO IT NOW

Now is the time to start paying for a home of your own. Don't wait another month. Apply the same amount monthly that you are now paying for rent, and in a few years you will have a home paid for.

Mr. Renter you pay for a home every ten years. Look at the list of homes we offer and select the one you are interested in. Call us and let us show you the property and explain our home owning plan to you.

$3300—5-room bungalow with garage, practically new, gas, water and electric lights. Located on Hughes Avenue. Easy terms.

$3800—6-room house with garage. Large lot. Everything in fine shape. Electric lights, water and gas. Located on East Second Street. Easy terms.

$4750—5-room new modern bungalow with hardwood floors throughout. Cemented basement, hot air furnace. Complete bath and many built-in features. Located on Orena Avenue. Easy terms.

$6000—6-room new modern house, with hardwood floor throughout. Fireplace, full basement and many built-in features. Located on North Baxter Street. Easy terms.

$7000—6-room new modern house with hardwood floors throughout, tiled bath, fireplace and many built-in features. Located in Oakland Park, West Wayne street. Plenty of shade. Easy terms.

Frank H. Bentz

Realtor
Builder of Better Homes
Phone, Main 3179
601 Savings Bldg.

FOR SALE

Six room home on Homeward Ave., one-half mile west of Lima on Elida Road. This home has a nice basement, open stairway, electric lights, decorated in oil paint, French doors between living and dining rooms, closets in each bedroom, good cistern and excellent drilled well, both piped into house. There is a good sized barn, chicken house and chicken yard on rear of lot. Fruit. Price $5,500. Terms can be arranged on both of the above houses.

C. R. Baechler

300 Steiner Bldg.

For Exchange

New six-room house, located on Weadock Ave., never been occupied. Owner wishes to exchange for house in west or northwest part of city. What have you to offer?

"LET'S TALK IT OVER"

Roberts & Hall

REALTORS
Main 5782 403 Steiner Bldg.

FOR SALE OR EXCHANGE

Lot in Westwood; will trade for automobile or piece of property.

Six room house, modern except furnace, North West St. Will take automobile or vacant lot and some cash as down payment.

Edwards St., five room new modern house, $4500.00 Small down payment, balance like rent.

A new brick apartment building to trade on farm or city property.

Over The Lima Dime Savings Bank

Acorn Realty Co.

Main 7035
Evenings Main 5381; Main 2342

A Suburban Home

A beautiful five room bungalow located in Berryman Addition, just outside city limits, one hour car service, house wired for electricity, bath room, garage and other features. Telephone service, gas available and county sewer now under construction. Price $3200 and terms like rent.

H. J. Strasburg

211 Steiner Bldg. M-6225
Realtor and Builder

$3400.00

1181 S. Union-st, 5-room home, just painted, decorated; large lot with garage; paved street.

1322 Hughes Ave., practically new 5-room bungalow; large lot, private drive.

Reasonable terms on either of these good homes.

Home Sales Co.

210 Steiner Bldg. Call Main 4420

FOR SALE

One of the best lots in Oakland Park, also one on North Metcalf St. Cash or terms. Main 6141, Lake 2934.

WILL TRADE

my 5 acres land for Lima property or sell on easy payments. Good house, all kinds fruit. Best garden land in Allen Co. 3½ miles to Delphos on good roads. Write Box 3000 or Lake 5054.

"Home Opportunities"

If you want to sell your home, we have prospects that will pay you all cash.

If you want to buy a home, we can finance you so you can buy on a cash basis. Call Main 4143.

Room 3 Lima Trust Bldg.

Shook & Counsellor

Close to shops on S. Metcalf, 7 rooms modern except furnace, big lot, on pavement, only $2900. Most anything down, balance like rent and several others with $100 down.

Three For Rent.

F. C. Sanguinet

500 N. MAIN ST.
Main 3833 — Rice 6110

35 GENERAL DISPLAY

CUTS PHOTOS DRAWINGS
THE LIMA PHOTO-ENGRAVING CO
104-12 W. NORTH ST. LIMA, O.

FREDERICK PAPER & TWINE Co
121 So. Elizabeth St. Main 8100

OCEAN AIR MAIL

BERLIN — A weekly mail Zeppelin service between the United States and Europe will soon be started, Dr. Hugo Eckner, director of the Zeppelin company who had charge of the ZR-3's trans-Atlantic flight, said today.

35 GENERAL DISPLAY

GENUINE

WILLARD BATTERIES

Ford, Chevrolet, Overland $16.65
Studebaker, Buick-Reo-Nash, Hupmobile $22
Dodge, Maxwell, Franklin $28.40

THE LIMA STORAGE BATTERY CO.

Corner W. Elm and West Sts.
Main 4751

34 PUBLIC SALES

Harold McClain, Auctioneer

Can be found at Dr. Hover's Veterinary office, 112 S Central-av. Terms reasonable and satisfaction guaranteed. Office phone Main 3721. Residence Park 7448.

Nov. 21—H. D. Stumbaugh, 1¾ mile north of Kemp.
NOV. 25, JOHN SHAW, ¾ MILE west of Victor church.
NOV. 26 J. B. M'PHERON, 2 MILES north of Hume, 2½ miles west of Pim View.
DEC. 1, JOHN BABER, 2 MILES southwest of Lima on P. J. Columbus farm.
Dec. 3—John Lamb, ¾ mile north Prairie school.
DEC. 4, JIM BARDIN, 1 MILE south of Waresaw.
Dec. 10—Carl Phillips, ½ mile east of Elida, household goods.

G. W. Haller, Auct.

Can be found at Manhattan Hotel, 125 W High St. Phone Main 4807, or Spencerville, O.

Daniel King, 1 mile west Elida, 1½ mile north of Elida, Nov. 25 at 12:30 p. m. Stock, Implements, Corn, Hay.

TOO LATE TO CLASSIFY

An Undisputed FACT

You like to put your money out at 10 and 15% interest then when you spend it, why not save 10 to 15 per cent.

Situated as I am I can save you that amount on Watches Diamonds, Cuff Links, Waldemar Chains, Pearl Beads Clocks and Silverware.

W. M. Northrup

Jeweler
304 Steiner Bldg. Lake 3146

Use News Want Ads For Results

34 PUBLIC SALES 34 PUBLIC SALES

PUBLIC AUCTION

At 609 West High St., Lima, Ohio

Sale starts Saturday at 1 p. m. A complete set of household furniture, including phonograph and records, China closet, floor lamp and shade, electric washer, Hoover sweeper, three complete bed room outfits, beds, springs, mattresses and dressers, rugs, davenport, rockers, leather chairs and other articles too numerous to mention.

F. F. EDMINSTON, Auctioneer

PUBLIC SALE

On Spencerville Road, ½ Mile West of McBeth Park

Monday, Dec. 1, 1924, at 10 O'clock

THE FOLLOWING PROPERTY:

HORSES—1 team mules, 1 bay horse 11 years, weight 1700; 1 bay saddle horse.

CATTLE—1 Guernsey cow to be fresh soon, 4 yearling heifers, 1 two year old Jersey heifer fresh Dec 20, ½ year old Guernsey and Jersey fresh Feb. 26, 1 two year old Guernsey heifer fresh Jan. 15, 1 registered Jersey 8 year old, calf by side, 1 eight year old, fresh day of sale, 1 seven year old red cow 1 full blooded Jersey bull.

HOGS—1 sow and 11 pigs and 9 weaning pigs. 20 head chickens and 4 stands of bees 1 two horse wagon and ladders, 1 one horse wagon with coal bed, 2 sets double work harness, 2 wheel trailer and ½ ton 2 wheel trailer, 2 hog feeders, Ohio hay loader, hay tedder breaking plows.

Terms made known on day of sale. Lunch served on ground.

JOHN BABER & CO., Owner

HAROLD McCLAIN, Auctioneer.

35 GENERAL DISPLAY 35 GENERAL DISPLAY

Quality Saturation Dentistry

NO HIGH PRICES

Drs. Long & Tolford

204-06 NEW STEINER BLDG.
MAIN 1060 OPPOSITE POST OFFICE OPEN EVENINGS

NEWSPAPERARCHIVE®

MUTT AND JEFF—THE TIRE IS LIKE JEFF'S HEAD— By BUD FISHER

BRINGING UP FATHER— By McMANUS

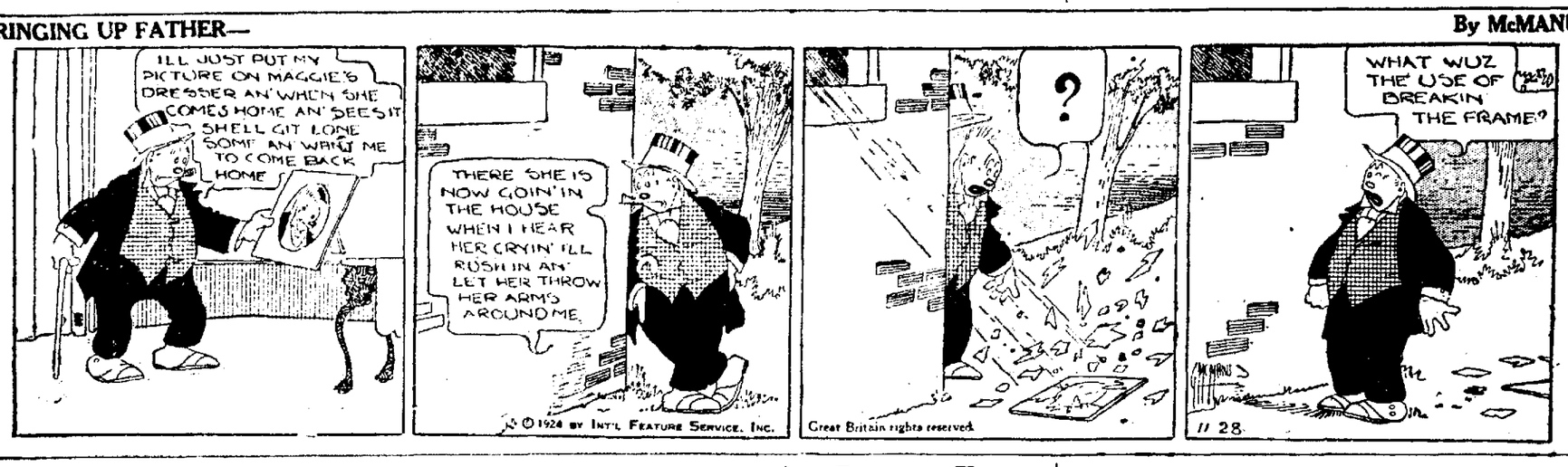

OUR BOARDING HOUSE— By AHERN

THE OLD HOME TOWN— By STANLEY

ARRESTED IN MURDER

CINCINNATI —Charged in the murder of Samuel Kennett, 28 steeplejack who was shot while painting a flagpole here Monday, Louis Meyers, 27, was arrested here today. He is held as accessory before the fact.

Use News Want Ads.

All The Bran You Need

The man who brushes out his colon with food instead of medicine is the man who is free from intestinal poisons. He thinks quickly and clearly. Nature's best laxative is bran—but don't eat raw bran. All the bran you need is in shredded wheat. It supplies all the elements for building healthy tissue, good muscle and brain. Two Biscuits with hot milk make a warm, nourishing meal at a cost of a few cents. It is *the most food for the least money.*

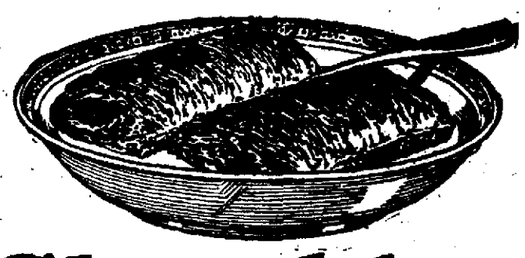

Shredded Wheat

Pimples

You will be startled how quickly and thoroughly you can stop skin eruptions and beautify your complexion with S.S.S.

PIMPLES are the first thing one notices in another person's face. It is too often cruel in its misjudgment. It judges from what it sees on the outside. Pimples are easy to get rid of. More red-cells! That is what you need when you see pimples staring at you in the mirror. Red-cells mean clear, pure, rich blood. They mean clear, ruddy, lovable complexions. They mean nerve power, because all your nerves are fed by your blood. They mean freedom forever from pimples, from blackhead pest, from boils, from eczema and skin eruptions; from that tired, exhausted, run-down feeling. Red-blood-cells are the most important thing in the world to each of us. S.S.S. will aid Nature in building them for you! S.S.S. has been known since 1826 as one of the greatest blood-builders, blood-cleansers and system strengtheners ever produced. Start taking S.S.S. today. Its medicinal ingredients are purely vegetable.

S. S. S. is sold at all good drug stores in two sizes. The larger size is more economical.

S.S.S. The World's Best Blood Medicine

Hear Your New Records on our new Audaks—Something new

THE J. W. ROWLANDS CO.
57 Public Square

UNHEARD OF TIRE
PRICES

NEVER BEFORE HAVE SUCH LOW TIRE PRICES BEEN QUOTED ON FACTORY FIRSTS AND ABSOLUTELY GUARANTEED TIRES

LOOK

30x3½ Fabric - - - - $5.50
30x3½ Fabric - - - - $5.95
30x3½ Cord - - - - $6.95

CORDS
32x3½ $11.50
31x4 .....
32x4 .....
33x4 .....
34x4 .....

CORDS
32x4½ $18.50
33x4½ .....
34x4½ .....
35x4½ .....

STAR TIRE CO.
36 Public Square

Nature's Best Food

Recognized everywhere as the finest food you can eat. P.W. Crackers retain their original crisp and even-freshness in the electrically heated display case on your grocer's counter.

TRY THEM TODAY

PW Crackers

PERFECTION BISCUIT COMPANY

TIRE PRICES DROP AT K & N CO.

30x3½ GRAY TUBE ..... $1.15 Guaranteed

SUPERIOR OVERSIZE 30x3½ CORD $10.95

PHARIS CORD—30x3½ $7.95

Saturday Only 30x3½ Fabric $5.65

30x3 Fabric $4.85

MICHELIN CORD Regular 30x3½ $10.85

MICHELIN CORD—32x4 $19.45

REMINGTON CORD—30x3½ $8.95

CATS-EYE

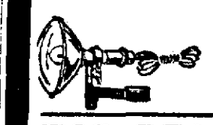

A Dandy 300 Ft. Range Spotlight Only $1.50

ALCOHOL DENATURED 188 Proof Formula No. 5—Gal. 65c

HEATERS
Ford Arvin Heater $1.25
Ford Heater 59c
Heaters in stock for Chevrolet, Overland 4, Dodge, Maxwell.

TOP RECOVERS FOR FORDS

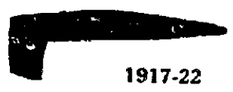

1917-22
Touring - - - $4.35
Roadster - - $3.95
WITH REAR CURTAIN

DOOR OPENING SIDE CURTAINS FOR FORDS
Roadster $5.50
Touring $8.50
Regular Side Curtains, Touring $5.50

Radiators For Fords $12.00

COLUMBIA HOT SHOT BATTERY $1.80

Battery For Ford Guar. $12.95

Wind Mats For Fords 39c

CELLULOID (20x50 sheet) $1.00

THE K. & N. CO.
206 S. MAIN
OPEN EVENINGS
SUNDAY TILL NOON
Phone Main 6677

Genuine Ford Parts

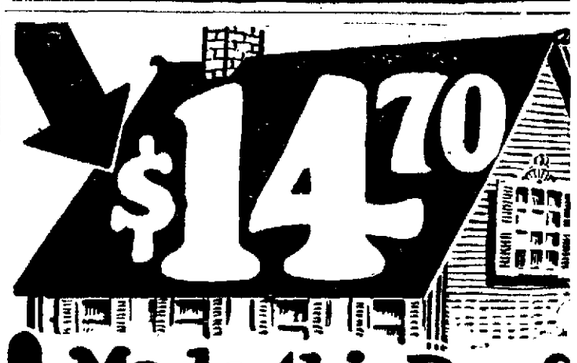

Made this Roof Good as NEW!

It takes about 12 to 15 gallons of Parabestos Liquid Roof Coating to cover the average sized roof. Stop and think how much cheaper that is than the cost of a new roof.

Parabestos is the wonderful new Roof Coating composed of preservative oils, asphaltum gums and Asbestos Fibre which covers any kind of old roofs, fills up all the leaks, cracks, seams, nail holes, and makes your old roofs as good as new.

Parabestos contains NO COAL TAR. That's why it is

GUARANTEED 5 YEARS —Money Back If not satisfied

Don't let your roofs go to rack and ruin. Save them with Parabestos. Your money cheerfully refunded if you are not satisfied. Come in and let us tell you all about it. During this Special Sale we are offering Parabestos for the extreme low price of only $1.15 per gallon. Take advantage of this low price and FREE Brush offer before it is too late.

$1.15 a Gallon

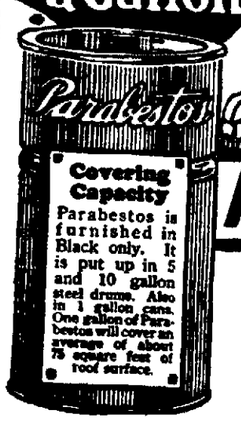

Covering Capacity
Parabestos is furnished in Black only. It is put up in 5 and 10 gallon steel drums. Also in 1 gallon cans. One gallon of Parabestos will cover an average of about 75 square feet of roof surface.

FREE BRUSH — for a limited time we will give absolutely FREE a Special Roofing Brush to every customer purchasing 10 gallons or more of roofing this week. Don't wait. Take advantage of this FREE Brush Offer.

Geo. T. Kocher Lumber Co.
LIMA, OHIO.

NEWSPAPER ARCHIVE®